



OLPH VOICE

OUR LADY OF PERPETUAL HELP SYRO MALABAR CATHOLIC MISSION OF GREATER WASHINGTON



From the Pastor's Desk

Beloved OLPH family members,

On **November 21st** we celebrate the **Feast of the Presentation of Our Lady**. This feast dates back to the 6th century in the East and the 15th century in the West. It is based on an ancient tradition that says Mary was taken to the temple in Jerusalem when she was three years old and dedicated to God. On this day we commemorate that God chose to dwell in Mary in a very special way. In response, Mary placed her whole self at the service of God. Every moment since your Baptism, God invites you to be open to his grace and dedicate yourself to him, as Mary did.

On **Sunday, November 15th** there will be opportunity to receive the sacrament of **Reconciliation** (see Page 7).

From Sunday November 29th, there will be a change in Sunday Mass schedule. Weekday masses will remain the same. Please see Page 7 for more details.

May God continue to bless our Church building efforts and, especially all the families who are supporting us through prayers, fasting, sacrifices and penance.

With love,
Royachan

Rev. Fr. Roy Moolachalil
OLPH Mission Director

November 16-20



Day	Family
Monday	Roy and Rashmi
Tuesday	Shankar and Reny
Wednesday	Mathew and Beena Gonsalves
Thursday	Justin and Asha
Friday	Shaji and Dolly Padiyanickal

**Click here to sign up
for the day of Fasting
& Prayer**

The following are suggestions for each family on their the day of prayer and fasting for the success of our Church construction:

- Participate in Holy Mass (or Online Mass)
- Fast at least one full meal if possible
- Pray the Rosary (if possible full Rosary - Glorious, Joyful, Sorrowful and Luminous)
- 1 Divine Mercy chaplet
- Pray the "Apostles' Creed" 33 times
- Pray the "Flying Novena" (Memorare) 9 times
- Confession whenever possible

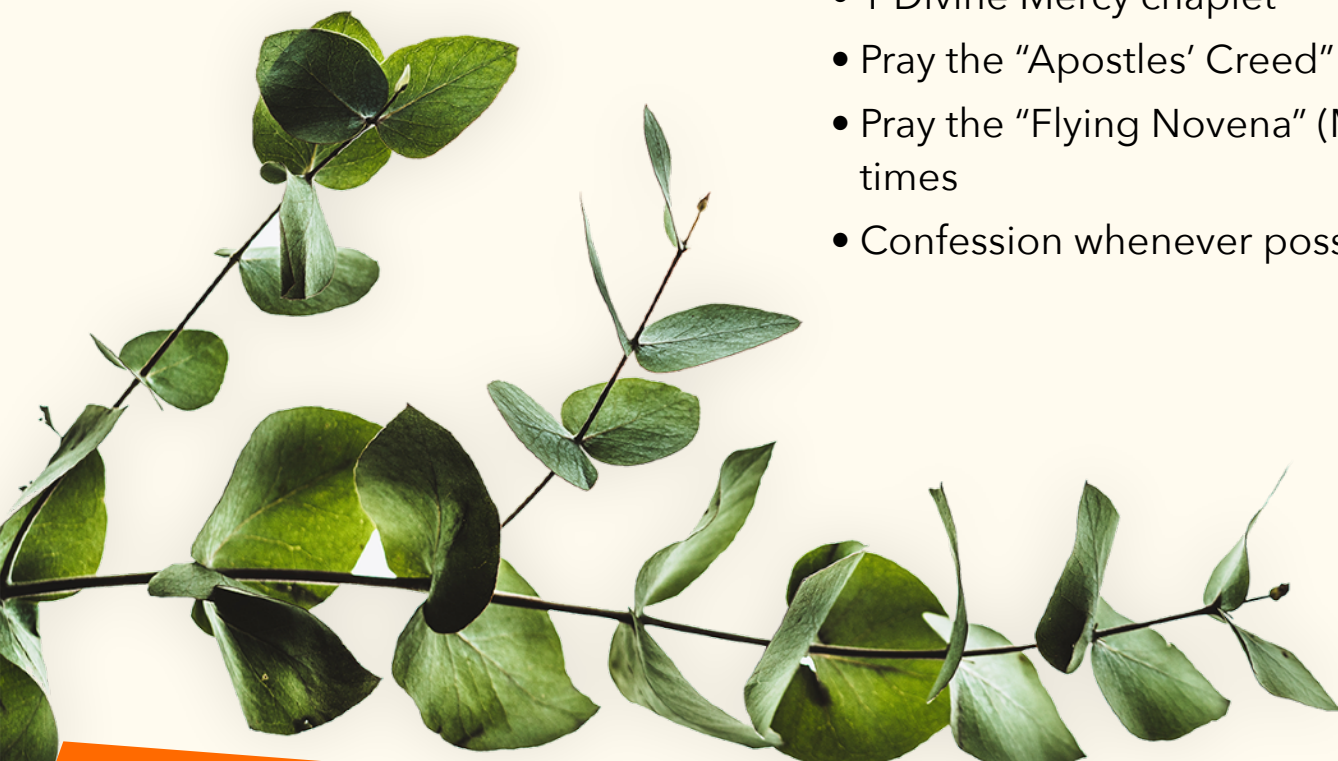

Weekly Holy Mass and Services

DAILY MASS & SERVICES are streamed LIVE
Click inside this box to connect to our YouTube channel

SUNDAY MASS is streamed LIVE and open to the public at
Mother of God Community Gym
20501 Goshen Rd, Gaithersburg, MD 20879.

Day	Time	Worship Service	Readings
Saturday, November 14, 2020	9:30 AM	Adoration & Rosary	Reading 1: 3 Jn 5-12 Gospel: Lk 22: 24-30
	10:00 AM	Holy Mass	
	10:45 AM	OLPH Novena	
Sunday, November 15, 2020	9:30 AM	Adoration & Rosary	Reading 1: Num 9:15-18
	10:00 AM	Holy Mass in Malayalam	Reading 2: Is 54:1-10 Reading 3: Heb 9:5-15 Gospel: Jn 2:13-22
Monday to Friday	6:30 PM	Adoration & Rosary	Click here to see readings
	7:00 PM	Holy Mass in Malayalam	

WEEKDAY MASS READINGS

DATE	DAILY MASS READINGS
Monday, November 16, 2020	Reading I: Heb 13: 9-16 Gospel: Lk 11: 1-4
Tuesday, November 17, 2020	Reading I: Jude 17-25 Gospel: Lk 8: 1-3
Wednesday, November 18, 2020	Reading I: Col 3: 22-25 Gospel: Matthew 16: 21-28
Thursday, November 19, 2020	Reading I: Rev 19: 5-10 Gospel: Matthew 22: 1-14
Friday, November 20, 2020	Reading I: Rev 19: 11-16 Gospel: John 18: 28-37

Weekly Schedule

DATE	ROSARY LEADERS	DAILY BIBLE READINGS
Sunday, November 15, 2020	Renju & Tisha Family	Matthew 7-8
Monday, November 16, 2020	Jeffy & Anila Family	Matthew 9-10
Tuesday, November 17, 2020	Sojan & Tima Family	Matthew 11-12
Wednesday, November 18, 2020	Jiji & Saly Family	Matthew 13-14
Thursday, November 19, 2020	Thomas & Suneetha Family	Matthew 15-17
Friday, November 20, 2020	Reji & Liji Family	Matthew 18-19
Saturday, November 21, 2020	Roy & Rashmi Family	Matthew 20-21

SPONSOR AN ITEM

To-be Committed items

Description	Yes/No	Amount (\$)
Altar Design & Build-Out	<input type="checkbox"/>	\$75,000
Lights - Driveway & Parking Lots	<input type="checkbox"/>	72,000
Chapel Floor Tiles	<input type="checkbox"/>	45,000
Sound System	<input type="checkbox"/>	30,000
Pews (12 x \$1,500) With Naming Right	<input type="checkbox"/>	18,000
Chapel Lights	<input type="checkbox"/>	20,000
Chairs - Gym: 300 (sponsor 50 or its multiples)	<input type="checkbox"/>	8,000
Altar Chairs: 6	<input type="checkbox"/>	5,000
Sign Board	<input type="checkbox"/>	5,000
Sacristy Counter Top	<input type="checkbox"/>	5,000
Sacristy Cabinets	<input type="checkbox"/>	5,000
Kitchen Counter Top	<input type="checkbox"/>	5,000
Kitchen Cabinets	<input type="checkbox"/>	5,000
Bema	<input type="checkbox"/>	4,000
Flag Pole - Outside	<input type="checkbox"/>	4,000
Refrigerator	<input type="checkbox"/>	4,000
Vicar's Office Furniture	<input type="checkbox"/>	4,000
Ceremonial Umbrellas: 24 (sponsor all or dozen)	<input type="checkbox"/>	3,000
Parish Office Furniture	<input type="checkbox"/>	3,000
CCD Office Furniture	<input type="checkbox"/>	3,000
Tables - Gym: 30 (sponsor all or half)	<input type="checkbox"/>	2,000
Warming Oven	<input type="checkbox"/>	2,000
Stove	<input type="checkbox"/>	1,000
Altar Servers' Dress	<input type="checkbox"/>	1,000
Total		329,000

Committed items

Description	Yes	Amount (\$)
Grotto of Our Lady	<input checked="" type="checkbox"/>	\$25,000
Tabernacle	<input checked="" type="checkbox"/>	10,000
Altar Table	<input checked="" type="checkbox"/>	10,000
Altar Cross	<input checked="" type="checkbox"/>	5,000
Monstrance (Arulika)	<input checked="" type="checkbox"/>	5,000
Confessional	<input checked="" type="checkbox"/>	5,000
Pews: (8 x \$1,500) With Naming Right	<input checked="" type="checkbox"/>	12,000
Baptismal Font	<input checked="" type="checkbox"/>	4,000
Lecterns: 2	<input checked="" type="checkbox"/>	2,500
Golden Procession (Outside) Cross	<input checked="" type="checkbox"/>	2,000
Mass Procession Cross	<input checked="" type="checkbox"/>	2,000
Roof Top Cross	<input checked="" type="checkbox"/>	2,000
Altar Cloths	<input checked="" type="checkbox"/>	1,500
Vestments: 5 Sets	<input checked="" type="checkbox"/>	1,500
Silver Procession Cross	<input checked="" type="checkbox"/>	1,500
Crucifix for Sacristy & Good Friday	<input checked="" type="checkbox"/>	1,500
Chalice: 2 Sets	<input checked="" type="checkbox"/>	1,000
Statue of St. Thomas	<input checked="" type="checkbox"/>	1,000
Statue of St. Joseph	<input checked="" type="checkbox"/>	1,000
Statue of Mother Mary	<input checked="" type="checkbox"/>	1,000
Nilavilaku	<input checked="" type="checkbox"/>	1,000
Candle Stands: 2	<input checked="" type="checkbox"/>	1,000
Statue of St. George	<input checked="" type="checkbox"/>	1,000
Sanctuary Lamp (Eternal Flame)	<input checked="" type="checkbox"/>	1,000
Microwave Oven	<input checked="" type="checkbox"/>	500
Incense Burner (Thurible)	<input checked="" type="checkbox"/>	200
Total		99,200

Fr. Sanil Mayilkunnel SJ

**will be available for the
SACRAMENT OF RECONCILIATION**
(in Malayalam and English)

**on Sunday, November 15th
9:30 AM onwards**

Holy Mass in English has been postponed to
Sunday November 22, 2020

CHANGE IN MASS SCHEDULE

Sunday, November 29th onwards

There will be no Rosary and Adoration before Mass

Mass will begin at 9:30 AM sharp

We will need to vacate the premises by 11 AM

DEDICATE A
CHURCH PEW IN
MEMORY OF A
DEAR DEPARTED
ONE IN YOUR
FAMILY



When someone you love becomes a memory, the memory becomes a treasure. Have the memory of a loved one etched into our Church pews.

Dedicate pews to the memory of loved ones in your family.

12 Pews available – Sponsor one today

When you sponsor a pew you have the option to have a plaque with the name of your loved one placed on the pew.



BE A PART OF THE OLPH SOUVENIR

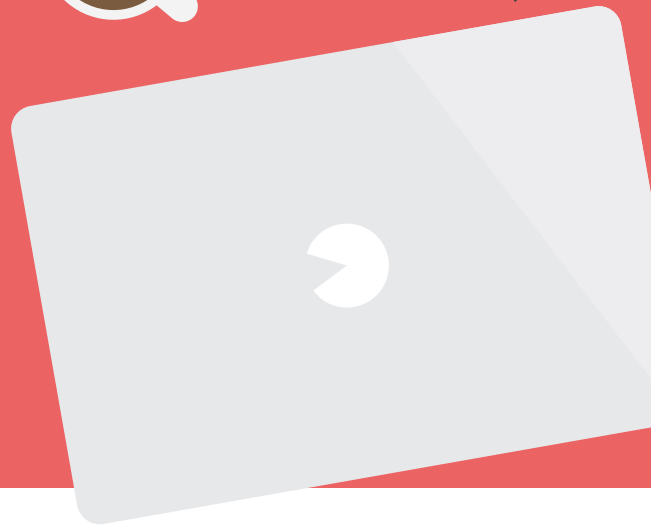

DEADLINE: DECEMBER 31, 2020

We welcome all members of our parish to contribute to the content of the souvenir through articles, short stories, poems, and drawings. The articles should not infringe any copyright and should be strictly original. All contents must be received at the email address below.



Medium can be English or Malayalam.



Submissions are limited to one entry per member. Suggested digital format is MS Word or PDF.



Scan and send us the paintings/artwork done by your child.



E-MAIL:
newsletter.olph@gmail.com



**Bishop Mar Joy
Alappat blessed the
Church site on Sunday
Nov 1st 2020.**



Building Construction Updates



Building Construction Updates



GET TO KNOW AN OLPH FAMILY

Jenson and Linta are from Tripunithura, Ernakulam. Jenson moved to the US in 2005 and was in Bangalore before that. Linta moved to the US in 2006. They lived in McLean, VA before moving to MD in 2013.

Something you love about the OLPH community:

- ◆ Loving, caring and fun community.

Favorite Bible verse:

- ◆ The Golden Rule: “Do unto others as you would have them do unto you”, Matthew 7:12

Favorite family vacation spot:

- ◆ India and Florida

Favorite family activity:

- ◆ Watching movie, cooking together

Jenson & Linta Palathingal

☆ Serin Mary

☆ Kenny Joseph

☆ Emelyn Liz



Jenson, Linta and family are active OLPH members. Jenson was part of the Entertainment Committee. He is at present Ward Representative of Infant Jesus Ward, Parish council member and is part of the OLPH Choir. Linta is a CCD teacher.

Editorial Board



Rev. Fr. Roy Moolachalil

Tessie Alapatt

Manoj Mathew

Thomas Abraham

Binoy Mathews

Rashmi Roy

Biju Issac

Shellin Jose

Boby Augustine

Pooja Muttath

Dignamartha Kakkanattu

Venassa Jijo

Riya Roy

Rona Roy

Justin Jose



Share your thoughts

E-mail: newsletter.olph@gmail.com

Mailing Address:

Rev. Fr. Roy Moolachalil
2900 Olney Sandy Spring Road
Olney, MD 20832

Church Building Site (under construction):

20533 Zion Road
Gaithersburg, MD 20882