



OLPH VOICE

OUR LADY OF PERPETUAL HELP SYRO MALABAR CATHOLIC MISSION OF GREATER WASHINGTON



Beloved OLPH family members,

June 27th is a special day as it is the FEAST OUR CHURCH – OUR LADY OF PERPETUAL HELP. Let us reflect on the icon Our Lady of Perpetual Help, which is a beautiful reminder of the humanity and divinity of our Lord Jesus. Christ's little Hands, are pressed into Mary's to show us that just as He placed Himself entirely in her hands for protection while on Earth, in Heaven He has given into her hands all graces, to distribute to those who ask her. Other striking features are Mary's eyes, filled with sorrow and compassion that are directed toward us. Our Lady is clothed in the colors of virgins (red) and of mothers (blue mantle). Jesus is depicted as a young boy who wears the colors of a king. The star on Mary's veil reminds us that she is the dawn announcing the coming of Christ. Although she is holding Jesus to comfort Him, her loving gaze is fixed on us, her children on earth. She is our source of constant comfort and hope. Our Lady of Perpetual Help, Pray for us!

On Sunday, June 27th, we will have our Annual General Meeting (Puthuyogam) after Holy Mass.

June 29th is the feast of Saints Peter and Paul. Let us remember in prayers our Holy Father, Pope Francis, the successor of St. Peter, and pray for the intercession of the Saints on us and the whole world.

With love,
Royachan

Rev. Fr. Roy Moolachalil
OLPH Mission Director

SUMMER BIBLE QUIZ FOR CCD KIDS



JULY

17TH

11:30 AM

PLEASE SEE PAGE 3 FOR
DETAILS. INSTRUCTIONS WILL
ALSO BE E-MAILED TO ALL
PARENTS OF CCD CHILDREN,
RISING 4th GRADERS AND UP.

**CLICK HERE TO
REGISTER.**

**LAST DATE FOR
REGISTRATION:
JULY 2nd**

GOSPEL OF ST. MARK

REGISTRATION REQUIRED

GRADES 4 AND UP

EXCITING PRIZES



OLPH CCD SUMMER 2021 BIBLE QUIZ

General Instructions for CCD students and parents:

- The Summer 2021 Quiz is based on St. Mark's Gospel (New American Bible Revised Edition)
- The quiz is mandatory for all CCD students who are rising 4th graders to rising High School Seniors.
- Each child in a family should be registered separately
- It will be an online Quiz and therefore each student should have access to a computer with uninterrupted internet connection during the Quiz.
- It is preferable to use a computer for Registration and the Quiz to avoid glitches on a phone or tablet.
- **Last date for registration is July 2nd**
- Instructions for registration can be found below.
- The Quiz will be held on **Saturday, July 17th, 2021 at 11:30 AM.**
- A registration fee will be charged during registration. The money will be used for prizes (cash or gift card) to be given to the winners of the Quiz.
- There will be prizes for the top 3 senior students (Grades 8-12) and top 3 junior students (Grades 4-7).
- Evaluation of the Quiz will be based on highest points achieved in the shortest time. Therefore, the lesser the time spent on each question, the higher the possibility of winning (provided the answer is correct).
- Negative marking is there for wrong/missed answers and unanswered questions.
- The Quiz will be a mixture of multiple choice, multiple correct answers, True/False, pictures, match the correct answers etc
- Participation certificates will be available at the end of the Quiz to all students.

HOW TO REGISTER:

- Registration fee is \$5 per child. Please have your credit card ready before you register. Option is there to log into your PayPal account to pay. We will not accept cash or check.
- Click on the link below or on **PAGE 2** to enter the registration page.
- On the registration page, fill out the correct **FIRST AND LAST NAME OF THE CHILD (NOT PARENT'S NAME).**
- Ensure that the e-mail address you enter is correct. Each child's registration will be unique to that e-mail. Example: If you have 2 children, you will need 2 e-mails to register both children separately.
- Note down the password you use for each registration. Your e-mail will be your username.
- A verification code will be sent to your e-mail.
- Parent's name is needed only during payment with credit card (Credit card payment is secured through PayPal. If you have a PayPal account, option is there to log in to your account and pay).
- Once you have paid, you will receive an e-mail with the Quiz website link.
- Once you log in to the Quiz website, you may see the Quiz, but it will be inactive.
- Quiz will be active only on July 17th at 11:30 AM.
- **REGISTRATION LINK:** <https://candidate.speedexam.net/register.aspx?site=olphgw>
- **IF YOU RUN INTO TECHNICAL ISSUES, CONTACT:** Roby George (301-875-6267), Justin Jose (240-938-8661) or Fr. Roy Moolachalil (630-880-8520)

OLPH SOUVENIR

**MANDATORY
PARTICIPATION FOR
ALL CCD STUDENTS.**

**LAST DATE:
AUGUST 31, 2021**

**EARLY BIRD
SURPRISE IF
SUBMITTED BY
JULY 31, 2021**

**Where to send your articles?
newsletter.olph@gmail.com**



**What to
contribute?**



ARTICLES/STORIES



POEMS



PAINTINGS



CARTOON

SPONSOR AN ITEM

To-be Committed items

Consider sponsorship by Ward, multiple families or individuals.
Option to pay in installments is available.

Description	Yes/No	Amount (\$)
Chapel Lights (donate gold or any amount in cash)	<input type="checkbox"/>	16,000
Bath Floor Tiles	<input type="checkbox"/>	15,000
Gym VCT Tiles	<input type="checkbox"/>	15,000
Portable Stage	<input type="checkbox"/>	15,000
Bath Wall Tiles	<input type="checkbox"/>	10,000
Chairs - Gym: 300	<input type="checkbox"/>	8,000
Sound System (donate any amount to this cause)	<input type="checkbox"/>	5,750
Total		84,750

Committed items

Description	Yes	Amount (\$)
Altar Design & Build-Out	<input checked="" type="checkbox"/>	75,000
Pews: (20 x \$1,500) With Naming Right	<input checked="" type="checkbox"/>	30,000
Grotto of Our Lady	<input checked="" type="checkbox"/>	25,000
Site Light Poles WITH NAMING RIGHT (11 x \$1,500)	<input checked="" type="checkbox"/>	16,500
Chapel and Vestibule VCT Tiles	<input checked="" type="checkbox"/>	15,000
Tabernacle	<input checked="" type="checkbox"/>	10,000
Altar Table	<input checked="" type="checkbox"/>	10,000
Sound System (Out of \$15K)	<input checked="" type="checkbox"/>	9,250
Altar Cross	<input checked="" type="checkbox"/>	5,000
Arulika	<input checked="" type="checkbox"/>	5,000
Confessional	<input checked="" type="checkbox"/>	5,000
Sign Board	<input checked="" type="checkbox"/>	5,000
Altar Chairs	<input checked="" type="checkbox"/>	5,000
Gym Equipment	<input checked="" type="checkbox"/>	5,000
Sacristy Counter Top	<input checked="" type="checkbox"/>	5,000
Flag Pole - Outside	<input checked="" type="checkbox"/>	5,000
Sacristy Cabinets	<input checked="" type="checkbox"/>	5,000
Chapel Lights	<input checked="" type="checkbox"/>	4,000
Baptismal Stand	<input checked="" type="checkbox"/>	4,000
Bema	<input checked="" type="checkbox"/>	4,000
Refrigerator	<input checked="" type="checkbox"/>	4,000
Vicar's Office Furniture	<input checked="" type="checkbox"/>	3,000
Ceremonial Umbrellas: 24	<input checked="" type="checkbox"/>	3,000
Bethgaza (2 x \$1,500)	<input checked="" type="checkbox"/>	3,000
Parish Office furniture	<input checked="" type="checkbox"/>	3,000
Roopakoodu (2 X \$1500)	<input checked="" type="checkbox"/>	3,000
Lecterns: 2	<input checked="" type="checkbox"/>	2,500
CCD Office Furniture	<input checked="" type="checkbox"/>	2,000
Warming Oven	<input checked="" type="checkbox"/>	2,000
Conference Room furniture	<input checked="" type="checkbox"/>	2,000
Golden Procession (Outside) Cross	<input checked="" type="checkbox"/>	2,000
Mass Procession Cross	<input checked="" type="checkbox"/>	2,000
Roof Top Cross	<input checked="" type="checkbox"/>	2,000
Tables - Gym: 30	<input checked="" type="checkbox"/>	2,000
Altar Cloths	<input checked="" type="checkbox"/>	1,500
Vestments: 5 Sets	<input checked="" type="checkbox"/>	1,500
Silver Procession Cross	<input checked="" type="checkbox"/>	1,500
Crucifix for Sacristy & Good Friday	<input checked="" type="checkbox"/>	1,500
Stove	<input checked="" type="checkbox"/>	1,000
Chalice: 2 Sets	<input checked="" type="checkbox"/>	1,000
Statue of St. Thomas	<input checked="" type="checkbox"/>	1,000
Statue of St. Joseph	<input checked="" type="checkbox"/>	1,000
Statue of St. Mary	<input checked="" type="checkbox"/>	1,000
Statue of St. George	<input checked="" type="checkbox"/>	1,000
Statue of St. Antony	<input checked="" type="checkbox"/>	1,000
Statue of St. Jude	<input checked="" type="checkbox"/>	1,000
Nilavilaku	<input checked="" type="checkbox"/>	1,000
Candle Stands: 2	<input checked="" type="checkbox"/>	1,000
Sanctuary Lamp (Eternal Flame)	<input checked="" type="checkbox"/>	1,000
Altar Servers' Dress	<input checked="" type="checkbox"/>	1,000
Microwave Oven	<input checked="" type="checkbox"/>	500
Altar Book Stand	<input checked="" type="checkbox"/>	500
Incense Burner (Thurible)	<input checked="" type="checkbox"/>	200
Total		302,450

Offering of Gold Jewelry



The offered gold will be used to purchase Chapel lights to adorn our new OLPH Church.

Gold donations are tax deductible at fair market value for donors.



Holy Mass & Services

FOR LIVE STREAMING OF DAILY MASS CLICK HERE

**SUNDAY'S MASS is also open to the public at
Mother of God Community Gym
20501 Goshen Rd, Gaithersburg, MD 20879.**



DAY	TIME	WORSHIP SERVICE	READINGS
Saturday, June 26, 2021	10:00 AM	Holy Mass in Malayalam	Reading 1: 2Rom 7:7-13 Sin produces death. Gospel: Mk 12:38-44 The poor widow's offering
	10:45 AM	OLPH Novena	
Sunday, June 27, 2021	9:30 AM	Holy Mass in Malayalam	Reading 1: Deut 4:1-8 Commandments of the Lord are perfect Reading 2: Is 2:1-5 Jerusalem is the center of salvation Reading 3: 1 Cor 10:23-31 Everything for the glory of God Gospel: Lk 12:57-13:5 Unless you repent you will perish
Monday - Friday	7:00 PM	Holy Mass in Malayalam	Click here to see readings



Weekday Mass Readings

DATE	DAILY MASS READINGS
MONDAY, JUNE 28, 2021	Reading 1: Rom 11:30-35 The ways of God are mysterious. Gospel: Mt 12:33-37 Discern the tree from the fruits.
TUESDAY, JUNE 29, 2021	Reading 1: 2 Cor 11:21b-33 Paul acknowledges his weakness. Gospel: Jn 21:15-19 Lead my sheep
WEDNESDAY, JUNE 30, 2021	Reading 1: 2 Cor 1:12-15 Boasting of the apostle Gospel: Lk 15:8-10 Parable of the lost coin
THURSDAY, JULY 1, 2021	Reading 1: Rom 11:1-10 Salvation through the grace of God. Gospel: Mk 10:46-52 Jesus heals Bartimaeus.
FRIDAY, JULY 2, 2021	Reading 1: Rom 13:1-6 All powers are from God. Gospel: Mt 22:15-22 Give to Caesar what is his.



June 28 - July 2

Prayer & fasting for success of the Church construction



Day	Family
Monday	Sajeev & Pushpa
Tuesday	Tessie Alapatt & family
Wednesday	Thresia Wiggins
Thursday	Thomas & Briget
Friday	Augustine & Gladis

Click here to sign up for the day of Fasting & Prayer

The following are suggestions for each family on their the day of prayer and fasting for the success of our Church construction:

- Participate in Holy Mass (or Online Mass)
- Fast at least one full meal if possible
- Pray the Rosary (if possible full Rosary - Glorious, Joyful, Sorrowful and Luminous)
- 1 Divine Mercy chaplet
- Pray the "Apostles' Creed" 33 times
- Pray the "Flying Novena" (Memorare) 9 times
- Confession whenever possible



CHURCH CONSTRUCTION UPDATES



**TEAM WORK
MAKES THE DREAM
WORK!!!**

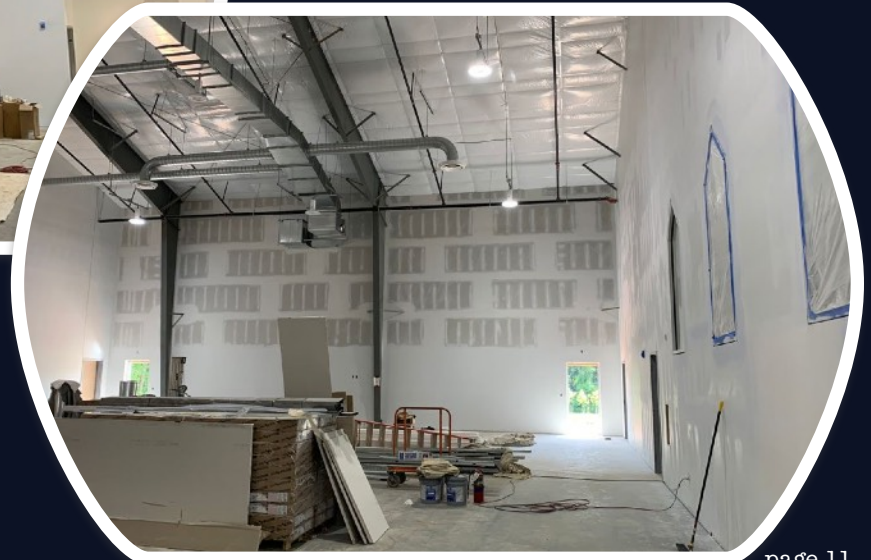
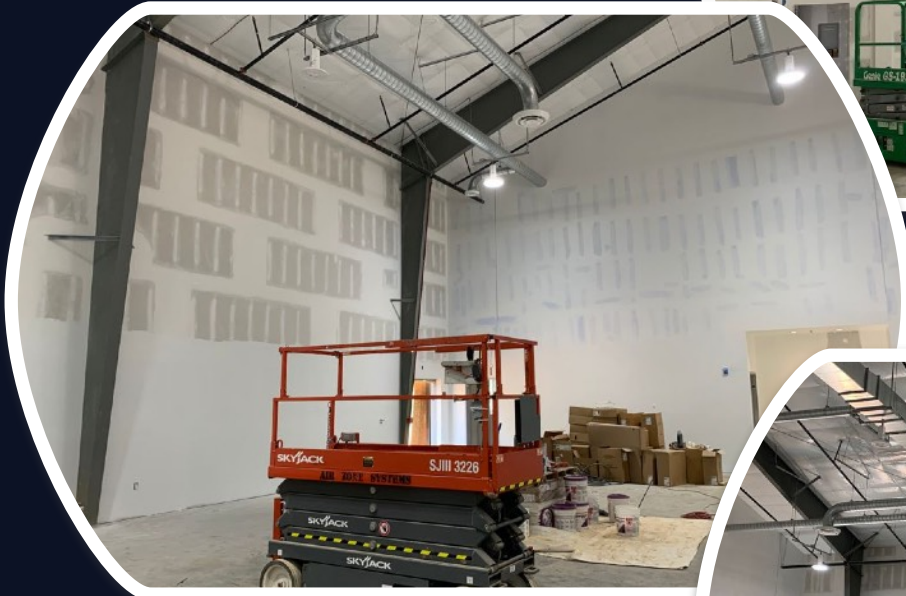

Editorial Board

Rev. Fr. Roy Moolachalil

Tessie Alapatt

Manoj Mathew

Thomas Abraham

Binoy Mathews

Rashmi Roy

Biju Issac

Shellin Jose

Boby Augustine

Justin Jose

Dignamartha Kakkanattu

Venassa Jijo

Riya Roy

Rona Roy

Click on the links below:

- [E-mail us.](#)
- [Join the OLPH Voice mailing list.](#)
- [See past issues of OLPH Voice newsletter.](#)
- [Introduce your family in “Get to know an OLPH family”.](#)

Mailing Address:

Rev. Fr. Roy Moolachalil
2900 Olney Sandy Spring Road
Olney, MD 20832

Church Building Address (under construction):

20533 Zion Road
Gaithersburg, MD 20882