



OLPH VOICE

OUR LADY OF PERPETUAL HELP SYRO MALABAR CATHOLIC MISSION OF GREATER WASHINGTON



From the Pastor's Desk

Beloved OLPH family members,

In one of the readings in the upcoming week, you will hear St. Paul telling the Corinthians, **"see that you also excel in this grace of giving" (2 Cor 8:7)**. Recently, I was very touched by the gesture of a parishioner of St. Peter's Church, Olney. I received a note with some money enclosed to purchase the first candle in our new OLPH Church under construction on Zion Road. The candles are to make everyone aware that Jesus is present in the Blessed Sacrament, and she also hopes to visit the Blessed Sacrament in our new Church.

It is not the amount that was enclosed, but her love for Jesus in the Blessed Sacrament that touched me, and this should be an example to all of us. As St. Paul continues to say in the same passage, **"For if the willingness is there, the gift is acceptable according to what one has, not according to what one does not have" (2 Cor 8:12)**. Please see the note that was sent.

Dear Fr. Roy,
On Zion Road
your church (Our Lady
of Perpetual Help) is
coming along. Enclosed
is donation for the
first candle to make
everyone aware the
Blessed Sacrament is
present. So, I hope
soon to make visits
there and also do here
at St. Peter's Church.
God bless you,
Veronica

With love,
Royachan

Rev. Fr. Roy Moolachalil
OLPH Mission Director



SPONSOR AN ITEM

To-be Committed items

Consider sponsorship by Ward, multiple families or individuals.
Option to pay in installments is available.

Description	Yes/No	Amount (\$)
Chapel Lights	<input type="checkbox"/>	20,000
Bath Floor Tiles	<input type="checkbox"/>	15,000
Gym VCT Tiles	<input type="checkbox"/>	15,000
Portable Stage	<input type="checkbox"/>	15,000
SOUND SYSTEM (Out of \$15,000)	<input type="checkbox"/>	10,000
Bath Wall Tiles	<input type="checkbox"/>	10,000
Chairs - Gym: 300	<input type="checkbox"/>	8,000
Kitchen Counter Top	<input type="checkbox"/>	5,000
Kitchen Cabinets	<input type="checkbox"/>	5,000
Kitchen Floor Tiles	<input type="checkbox"/>	5,000
Refrigerator	<input type="checkbox"/>	4,000
Vicar's Office Furniture	<input type="checkbox"/>	4,000
Site Light Poles WITH NAMING RIGHT (2 x \$1,500)	<input type="checkbox"/>	3,000
CCD Office Furniture	<input type="checkbox"/>	3,000
Warming Oven	<input type="checkbox"/>	2,000
Stove	<input type="checkbox"/>	1,000
Total		125,000

Committed items

Description	Yes	Amount (\$)
Altar Design & Build-Out	<input checked="" type="checkbox"/>	75,000
Pews: (20 x \$1,500) With Naming Right	<input checked="" type="checkbox"/>	30,000
Grotto of Our Lady	<input checked="" type="checkbox"/>	25,000
Chapel and Vestibule VCT Tiles	<input checked="" type="checkbox"/>	15,000
Site Light Poles WITH NAMING RIGHT (9 x \$1,500)	<input checked="" type="checkbox"/>	13,500
Tabernacle	<input checked="" type="checkbox"/>	10,000
Altar Table	<input checked="" type="checkbox"/>	10,000
Altar Cross	<input checked="" type="checkbox"/>	5,000
Arulika	<input checked="" type="checkbox"/>	5,000
Confessional	<input checked="" type="checkbox"/>	5,000
Sign Board	<input checked="" type="checkbox"/>	5,000
Altar Chairs	<input checked="" type="checkbox"/>	5,000
Gym Equipment	<input checked="" type="checkbox"/>	5,000
Sacristy Counter Top	<input checked="" type="checkbox"/>	5,000
Sound System (Out of \$15K)	<input checked="" type="checkbox"/>	5,000
Flag Pole - Outside	<input checked="" type="checkbox"/>	5,000
Sacristy Cabinets	<input checked="" type="checkbox"/>	5,000
Baptismal Stand	<input checked="" type="checkbox"/>	4,000
Bema	<input checked="" type="checkbox"/>	4,000
Ceremonial Umbrellas: 24	<input checked="" type="checkbox"/>	3,000
Bethgaza (2 x \$1,500)	<input checked="" type="checkbox"/>	3,000
Parish Office Furniture	<input checked="" type="checkbox"/>	3,000
Roopakoodu (2 X \$1500)	<input checked="" type="checkbox"/>	3,000
Lecterns: 2	<input checked="" type="checkbox"/>	2,500
Golden Procession (Outside) Cross	<input checked="" type="checkbox"/>	2,000
Mass Procession Cross	<input checked="" type="checkbox"/>	2,000
Roof Top Cross	<input checked="" type="checkbox"/>	2,000
Tables - Gym: 30	<input checked="" type="checkbox"/>	2,000
Altar Cloths	<input checked="" type="checkbox"/>	1,500
Vestments: 5 Sets	<input checked="" type="checkbox"/>	1,500
Silver Procession Cross	<input checked="" type="checkbox"/>	1,500
Crucifix for Sacristy & Good Friday	<input checked="" type="checkbox"/>	1,500
Chalice: 2 Sets	<input checked="" type="checkbox"/>	1,000
Statue of St. Thomas	<input checked="" type="checkbox"/>	1,000
Statue of St. Joseph	<input checked="" type="checkbox"/>	1,000
Statue of St. Mary	<input checked="" type="checkbox"/>	1,000
Statue of St. George	<input checked="" type="checkbox"/>	1,000
Statue of St. Antony	<input checked="" type="checkbox"/>	1,000
Statue of St. Jude	<input checked="" type="checkbox"/>	1,000
Nilavilaku	<input checked="" type="checkbox"/>	1,000
Candle Stands: 2	<input checked="" type="checkbox"/>	1,000
Sanctuary Lamp (Eternal Flame)	<input checked="" type="checkbox"/>	1,000
Altar Servers' Dress	<input checked="" type="checkbox"/>	1,000
Microwave Oven	<input checked="" type="checkbox"/>	500
Altar Book Stand	<input checked="" type="checkbox"/>	500
Incense Burner (Thurible)	<input checked="" type="checkbox"/>	200
Total		277,200





We need Sponsors



We need Sponsors for purchasing the **SOUND SYSTEM** for our new Church

Consider sponsoring ANY AMOUNT towards the purchase of the Sound system to make this a reality.



Every offering of Holy Mass becomes more meaningful with singing and music

An efficient sound technology will make our Church programs and Retreats more lively.

May our voices reach the heavens through your generosity!



Holy Mass & Services

FOR LIVE STREAMING OF DAILY MASS CLICK HERE

EASTER VIGIL MASS is also open to the public at

Mother of God Community Gym

20501 Goshen Rd, Gaithersburg, MD 20879.



DAY	TIME	WORSHIP SERVICE	READINGS
Saturday, April 17, 2021	9:30 AM	Adoration & Rosary	Reading 3: Col 3:14-17 Let Christ's peace rule in your hearts Gospel: Lk 24:36-43 Jesus appears to the disciples
	10:00 AM	Holy Mass in Malayalam	
	10:45 AM	OLPH Novena	
Sunday, April 18, 2021	9:30 AM	Holy Mass in Malayalam	Reading 1: Is 56:1-7 Salvation to all who obey Reading 2: Acts 5:34-42 Jesus is the Messiah in early Christian community Reading 3: Eph 1:3-14 Redemption through the blood of Jesus
	1:00 PM	Holy Mass in English	Gospel: Jn 14:1-14 Jesus, the way to the Father
Monday - Friday	6:30 PM	Adoration & Rosary	Click here to see readings
	7:00 PM	Holy Mass in Malayalam	



Weekday Mass Readings

DATE	DAILY MASS READINGS
MONDAY, APRIL 19, 2021	Reading 1: Jas 5:7-12 Wait for the coming of Christ. Gospel: Mt 25:1-13 Be prepared to receive the Bridegroom.
TUESDAY, APRIL 20, 2021	Reading 1: 1 Thess 5:12-22 Do good always. Gospel: Mk 4:13-20 Produce good fruits
WEDNESDAY, APRIL 21, 2021	Reading 1: Phil 1:21-26 Life is Christ and death is profit. Gospel: Mt 8:1-4 Jesus cleanses a leper.
THURSDAY, APRIL 22, 2021	Reading 1: 2 Cor 8:1-11 Be generous. Gospel: Mk 4:35-41 Jesus calms the sea
FRIDAY, APRIL 23, 2021	Reading 1: Rom 15:1-6 Make happy others. Gospel: Lk 6:6-11 Do good on Sabbath



Daily Rosary Leaders



Monday,
April 19,
2021

Biju and Rani Family



Tuesday,
April 20,
2021

Asha and Justin
Family



Wednesday,
April 21,
2021

Jeril and Jemi
Family



Thursday,
April 22,
2021

Tessie Alapatt Family



Friday,
April 23,
2021

Jithu and Shellin
Family

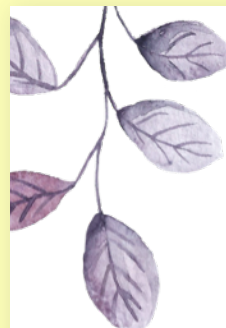

Saturday,
April 24,
2021

TBD

April 19 - 23

Prayer & fasting for success of the Church construction



Day	Family
Monday	Jeffy & Anila
Tuesday	Manoj & Mariat Family
Wednesday	Tessie Alapatt & Family
Thursday	Roy & Rashmi Family
Friday	Jithu & Shellin

Click here to sign up for the day of Fasting & Prayer

The following are suggestions for each family on their the day of prayer and fasting for the success of our Church construction:

- Participate in Holy Mass (or Online Mass)
- Fast at least one full meal if possible
- Pray the Rosary (if possible full Rosary - Glorious, Joyful, Sorrowful and Luminous)
- 1 Divine Mercy chaplet
- Pray the "Apostles' Creed" 33 times
- Pray the "Flying Novena" (Memorare) 9 times
- Confession whenever possible

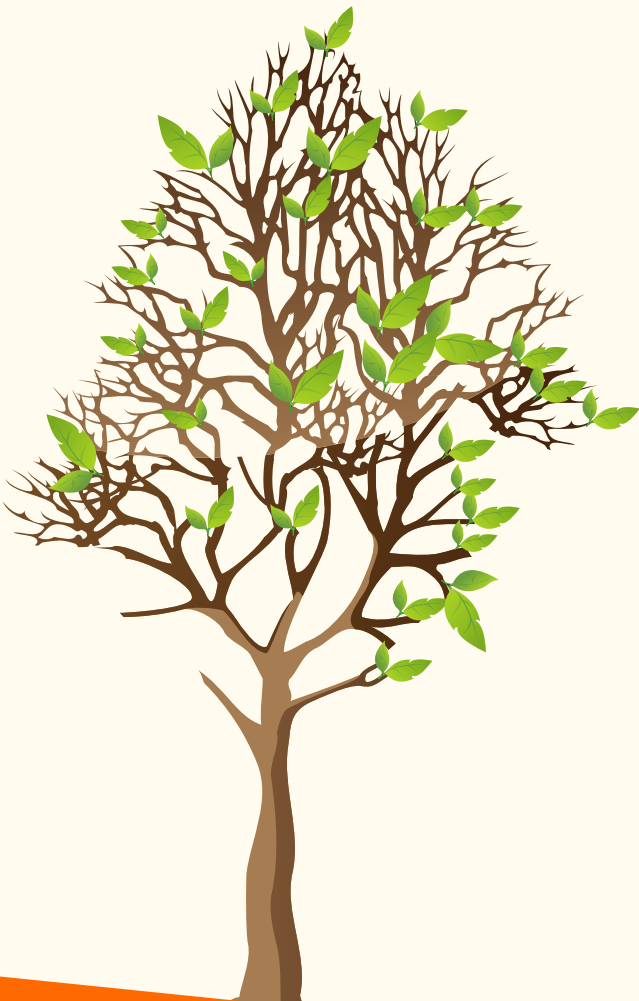

CHURCH CONSTRUCTION UPDATES

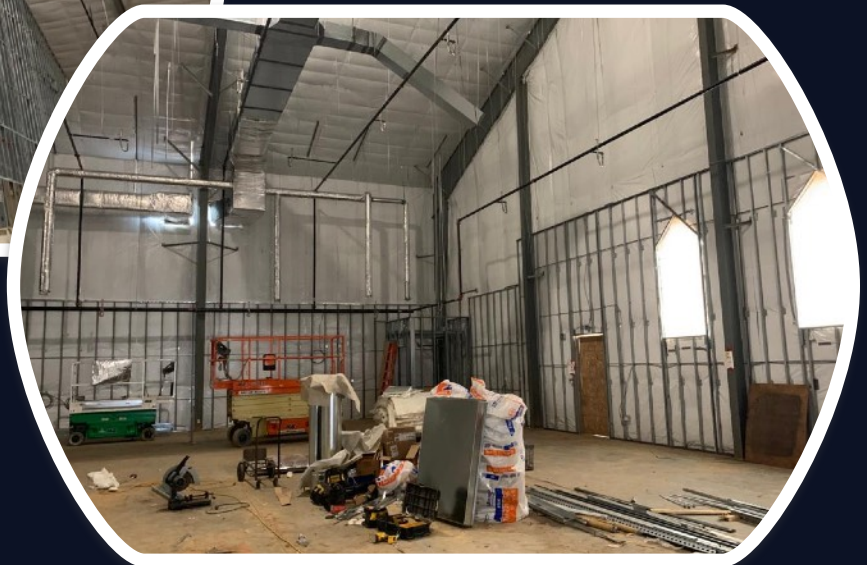
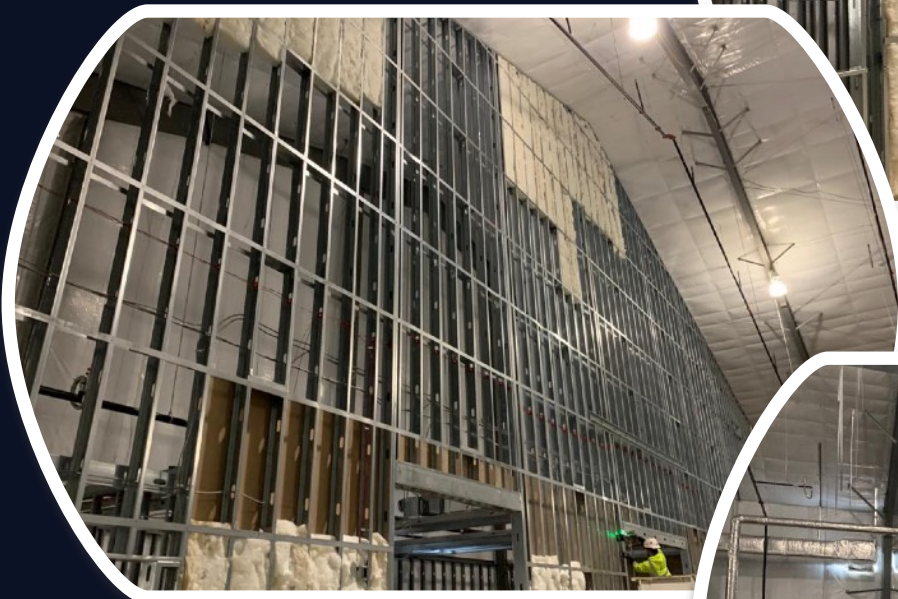
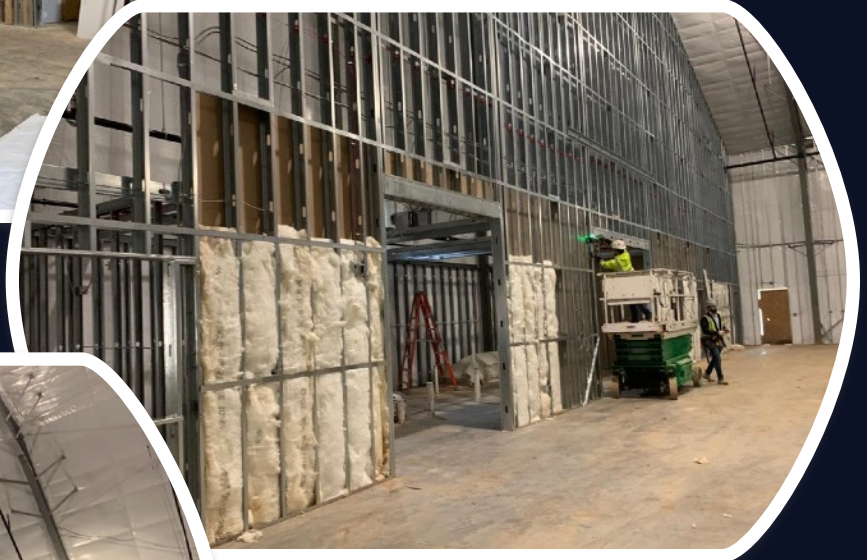
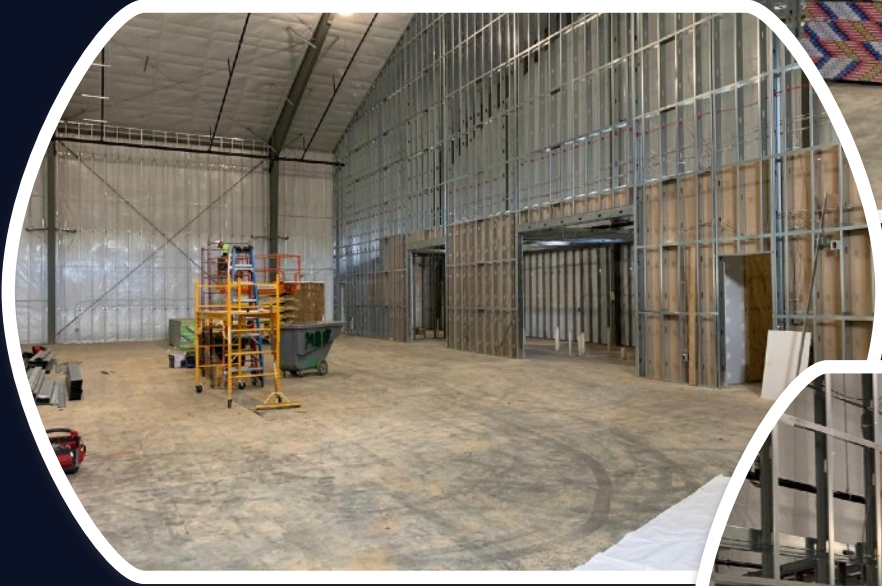
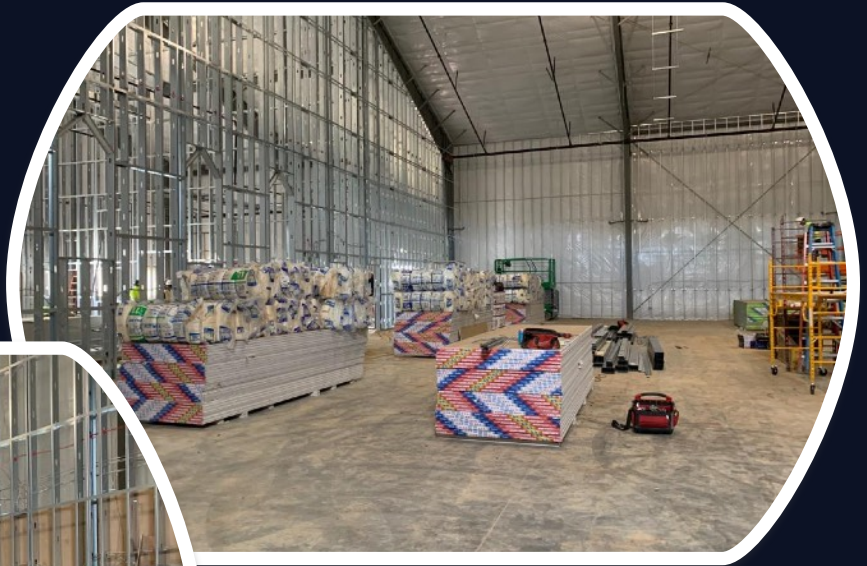

CHURCH CONSTRUCTION UPDATES

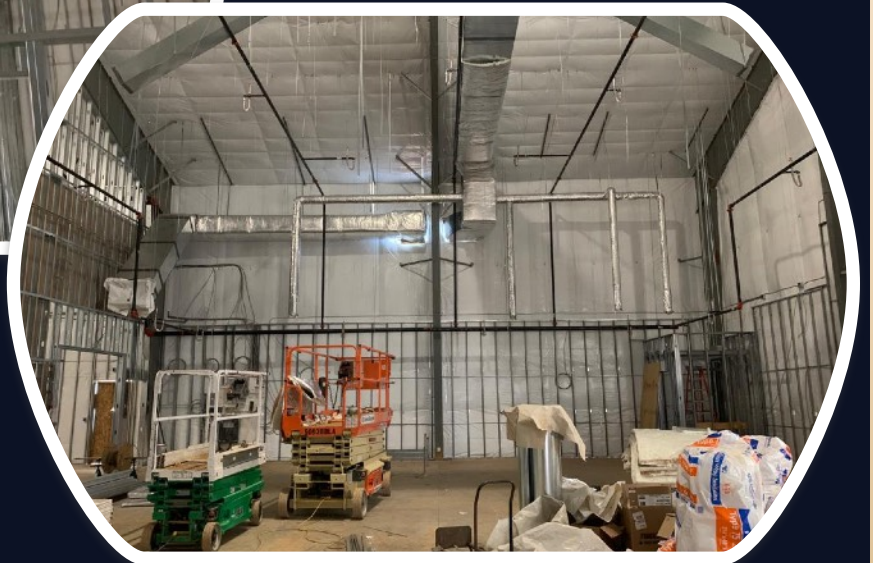
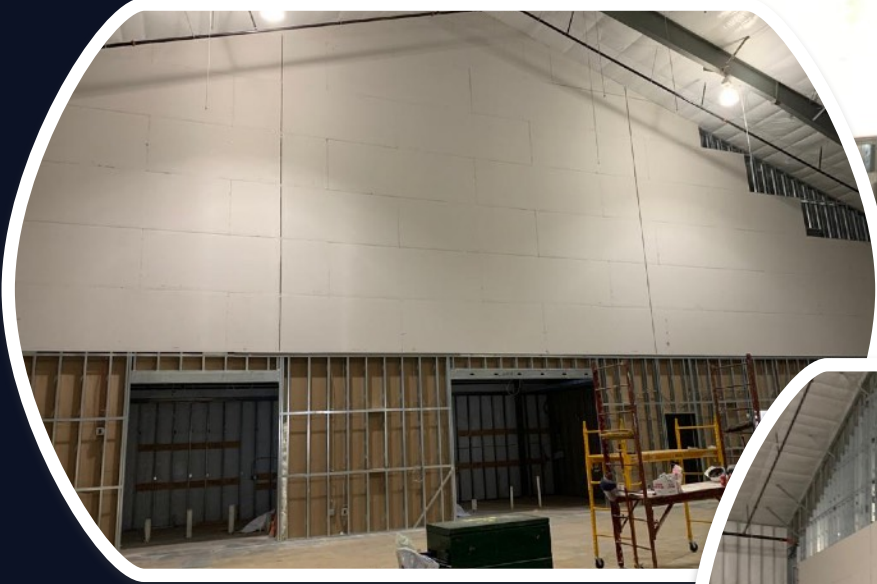



GET TO KNOW AN OLPH FAMILY

WE WOULD LOVE TO KNOW YOU!

If you'd like your family featured on this
page, please fill out the form

**“GET TO KNOW AN OLPH
FAMILY”**

A huge THANK YOU to all the families that
were featured so far!! Hope to see many
more families here.

Editorial Board

Rev. Fr. Roy Moolachalil

Tessie Alapatt

Manoj Mathew

Thomas Abraham

Binoy Mathews

Rashmi Roy

Biju Issac

Shellin Jose

Boby Augustine

Justin Jose

Dignamartha Kakkanattu

Venassa Jijo

Riya Roy

Rona Roy

**CLICK HERE TO SUBSCRIBE TO
OLPH VOICE MAILING LIST**

Mailing Address:

Rev. Fr. Roy Moolachalil
2900 Olney Sandy Spring Road
Olney, MD 20832

Church Building Site (under construction):

20533 Zion Road
Gaithersburg, MD 20882

E-mail: newsletter.olph@gmail.com

Click here to see past issues of OLPH Voice