



OLPH VOICE

OUR LADY OF PERPETUAL HELP SYRO MALABAR CATHOLIC MISSION OF GREATER WASHINGTON



From the Pastor's Desk

Beloved OLPH family members,

On **May 9th**, we celebrate **Mother's Day**. I would like to wish all the wonderful OLPH Mothers, a VERY HAPPY MOTHER'S DAY!! Let us thank God for all our dear mothers, here on earth, and those passed on to their eternal rest, for everything they have done for us.

We also thank God for the gift of our Blessed Mother Mary, as we continue our special prayers during the month of May in honor of our beloved Mother.

On **May 13th**, we celebrate the **Ascension of our Lord into Heaven**. During the forty days after His resurrection, Jesus appeared many times to His disciples to strengthen them, and to entrust them with the mission of spreading the Good News of salvation to all corners of the Earth.

This mission is entrusted to each one of us, as it is written, **"Go into all the world and preach the gospel to all creation. Whoever believes and is baptized will be saved, but whoever does not believe will be condemned. And these signs will accompany those who believe: In my name they will drive out demons; they will speak in new tongues; they will pick up snakes with their hands; and when they drink deadly poison, it will not hurt them at all; they will place their hands on sick people, and they will get well"** (Mark 16:15-18).

With love,
Royachan
Rev. Fr. Roy Moolachalil
OLPH Mission Director



Happy Mother's Day!

**TO ALL
AMAZING
AWESOME
EXTRAORDINARY
LOVING
OLPH MOMS**

KOC & Entertainment Committee
invites the OLPH Family to

MOTHER'S DAY

Dinner under the Stars



May 8
Saturday

5:00 pm to 8:00 pm

Location: Church Site
20533 Zion Road
Gaithersburg, MD 20882

**** Bring your own chairs ****

RSVP to your Ward rep by May 5

Offering of Gold Jewelry



With willing hearts let us bring any gold that we can afford as a freewill offering to the Lord.

The offered gold will be used to purchase Chapel lights to adorn our new OLPH Church.



SPONSOR AN ITEM

To-be Committed items

Consider sponsorship by Ward, multiple families or individuals.
Option to pay in installments is available.

Description	Yes/No	Amount (\$)
CHAPEL LIGHTS (in cash or gold)	<input type="checkbox"/>	18,000
Bath Floor Tiles	<input type="checkbox"/>	15,000
Gym VCT Tiles	<input type="checkbox"/>	15,000
Portable Stage	<input type="checkbox"/>	15,000
Bath Wall Tiles	<input type="checkbox"/>	10,000
Chairs - Gym: 300	<input type="checkbox"/>	8,000
SOUND SYSTEM (Out of \$15,000)	<input type="checkbox"/>	5,750
Kitchen Floor Tiles	<input type="checkbox"/>	5,000
Refrigerator	<input type="checkbox"/>	4,000
Vicar's Office Furniture	<input type="checkbox"/>	4,000
CCD Office Furniture	<input type="checkbox"/>	3,000
Warming Oven	<input type="checkbox"/>	2,000
Stove	<input type="checkbox"/>	1,000
Total		105,750



Committed items

Description	Yes	Amount (\$)
Altar Design & Build-Out	<input checked="" type="checkbox"/>	75,000
Pews: (20 x \$1,500) With Naming Right	<input checked="" type="checkbox"/>	30,000
Grotto of Our Lady	<input checked="" type="checkbox"/>	25,000
Site Light Poles WITH NAMING RIGHT (11 x \$1,500)	<input checked="" type="checkbox"/>	16,500
Chapel and Vestibule VCT Tiles	<input checked="" type="checkbox"/>	15,000
Tabernacle	<input checked="" type="checkbox"/>	10,000
Altar Table	<input checked="" type="checkbox"/>	10,000
Sound System (Out of \$15K)	<input checked="" type="checkbox"/>	9,250
Altar Cross	<input checked="" type="checkbox"/>	5,000
Arulika	<input checked="" type="checkbox"/>	5,000
Confessional	<input checked="" type="checkbox"/>	5,000
Sign Board	<input checked="" type="checkbox"/>	5,000
Altar Chairs	<input checked="" type="checkbox"/>	5,000
Gym Equipment	<input checked="" type="checkbox"/>	5,000
Sacristy Counter Top	<input checked="" type="checkbox"/>	5,000
Flag Pole - Outside	<input checked="" type="checkbox"/>	5,000
Sacristy Cabinets	<input checked="" type="checkbox"/>	5,000
Baptismal Stand	<input checked="" type="checkbox"/>	4,000
Bema	<input checked="" type="checkbox"/>	4,000
Ceremonial Umbrellas: 24	<input checked="" type="checkbox"/>	3,000
Bethgaza (2 x \$1,500)	<input checked="" type="checkbox"/>	3,000
Parish Office Furniture	<input checked="" type="checkbox"/>	3,000
Roopakoodu (2 X \$1500)	<input checked="" type="checkbox"/>	3,000
Lecterns: 2	<input checked="" type="checkbox"/>	2,500
Chapel Lights (cash)	<input checked="" type="checkbox"/>	2,000
Golden Procession (Outside) Cross	<input checked="" type="checkbox"/>	2,000
Mass Procession Cross	<input checked="" type="checkbox"/>	2,000
Roof Top Cross	<input checked="" type="checkbox"/>	2,000
Tables - Gym: 30	<input checked="" type="checkbox"/>	2,000
Altar Cloths	<input checked="" type="checkbox"/>	1,500
Vestments: 5 Sets	<input checked="" type="checkbox"/>	1,500
Silver Procession Cross	<input checked="" type="checkbox"/>	1,500
Crucifix for Sacristy & Good Friday	<input checked="" type="checkbox"/>	1,500
Chalice: 2 Sets	<input checked="" type="checkbox"/>	1,000
Statue of St. Thomas	<input checked="" type="checkbox"/>	1,000
Statue of St. Joseph	<input checked="" type="checkbox"/>	1,000
Statue of St. Mary	<input checked="" type="checkbox"/>	1,000
Statue of St. George	<input checked="" type="checkbox"/>	1,000
Statue of St. Antony	<input checked="" type="checkbox"/>	1,000
Statue of St. Jude	<input checked="" type="checkbox"/>	1,000
Nilavilaku	<input checked="" type="checkbox"/>	1,000
Candle Stands: 2	<input checked="" type="checkbox"/>	1,000
Sanctuary Lamp (Eternal Flame)	<input checked="" type="checkbox"/>	1,000
Altar Servers' Dress	<input checked="" type="checkbox"/>	1,000
Microwave Oven	<input checked="" type="checkbox"/>	500
Altar Book Stand	<input checked="" type="checkbox"/>	500
Incense Burner (Thurible)	<input checked="" type="checkbox"/>	200
Total		286,450

Holy Mass & Services

FOR LIVE STREAMING OF DAILY MASS CLICK HERE

SUNDAY'S MASS is also open to the public at

Mother of God Community Gym

20501 Goshen Rd, Gaithersburg, MD 20879.



DAY	TIME	WORSHIP SERVICE	READINGS
Saturday, May 8, 2021	9:30 AM	Adoration & Rosary	Reading 1: Heb 7:11-17 Jesus, the eternal priest Gospel: Jn 15:26-16: 4 Holy Spirit witnesses about Christ.
	10:00 AM	Holy Mass in Malayalam	
	10:45 AM	OLPH Novena	
Sunday, May 9, 2021	9:30 AM	Holy Mass in Malayalam	Reading 1: Is 52:7-12 (51:9-11 + 52:7-12) All the earth shall see the salvation of our God Reading 2: Acts 10:9-16 (10:1-16) Salvation to gentiles Reading 3: Eph 2:11-22 (2:4-22) We are one in Christ Gospel: Jn 17:20-26 (17:1-26) Let they may all be one
Monday - Friday	6:30 PM	Adoration & Rosary	Click here to see readings
	7:00 PM	Holy Mass in Malayalam	

**NO HOLY MASS ON
WEDNESDAY, MAY 12th &
THURSDAY, MAY 13th**



Weekday Mass Readings

DATE	DAILY MASS READINGS
MONDAY, MAY 10, 2021	Reading 1: 1 Pet 2:1-5 Living stone and chosen people. Gospel: Mt 23:23-28 Hypocrisy of Pharisees.
TUESDAY, MAY 11, 2021	Reading 1: 2 Pet 3:10 -13 New heaven and new earth. Gospel: Mk 13:32-37 Keep awake.
WEDNESDAY, MAY 12, 2021	Reading 1: Eph 5:1-5 Behave like saints. Gospel: Jn 15:11-17 Love each other.
THURSDAY, MAY 13, 2021	Reading 1: 1 Tim 2:1-7 (1:18-2:15) Jesus is the only mediator. Gospel: Lk 24:44-53 (24:36-53) Ascension of Jesus.
FRIDAY, MAY 14, 2021	Reading 1: Phil 3:12-15 New life in Christ. Gospel: Jn 3:31-36 The one who comes from above is above all.



Daily Rosary Leaders



Monday,
May 10,
2021

Jeffy and Anila
Family

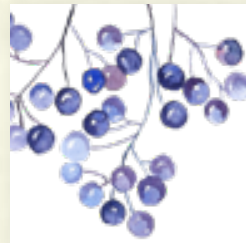

Tuesday,
May 11,
2021

Sojan and Tima
Family



Wednesday,
May 12,
2021

No Holy Mass



Thursday,
May 13,
2021

No Holy Mass



Friday,
May 14,
2021

Reji and Liji Family

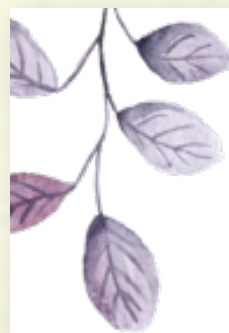

Saturday,
May 15,
2021

Roy and Rashmi
Family

May 10 - 14

Prayer & fasting for success of the Church construction



Day	Family
Monday	Jeffy and Anila
Tuesday	Augustine and Gladis
Wednesday	Roby and Selin
Thursday	Augustine and Gladis
Friday	Shaji and Nisha

Click here to sign up for the day of Fasting & Prayer

The following are suggestions for each family on their the day of prayer and fasting for the success of our Church construction:

- Participate in Holy Mass (or Online Mass)
- Fast at least one full meal if possible
- Pray the Rosary (if possible full Rosary - Glorious, Joyful, Sorrowful and Luminous)
- 1 Divine Mercy chaplet
- Pray the "Apostles' Creed" 33 times
- Pray the "Flying Novena" (Memorare) 9 times
- Confession whenever possible



*Congratulations
and God Bless the
newly-wed couple*



Amal & Shalet



CHURCH CONSTRUCTION UPDATES

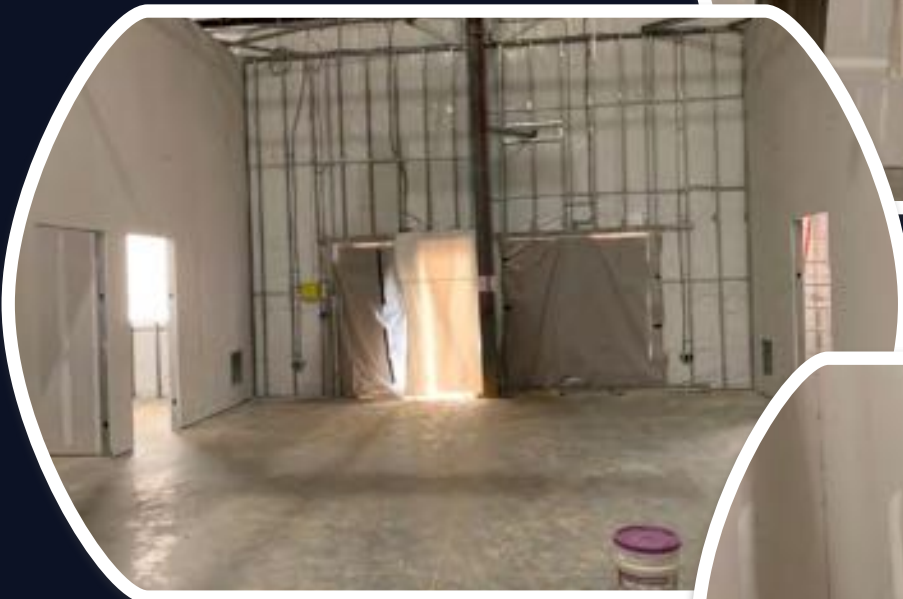

CHURCH CONSTRUCTION UPDATES



Editorial Board

Rev. Fr. Roy Moolachalil

Tessie Alapatt

Manoj Mathew

Thomas Abraham

Binoy Mathews

Rashmi Roy

Biju Issac

Shellin Jose

Boby Augustine

Justin Jose

Dignamartha Kakkanattu

Venassa Jijo

Riya Roy

Rona Roy

Click on the links below:

- [E-mail us.](#)
- [Join the OLPH Voice mailing list.](#)
- [See past issues of OLPH Voice newsletter.](#)
- [Introduce your family in “Get to know an OLPH family”.](#)

Mailing Address:

Rev. Fr. Roy Moolachalil
2900 Olney Sandy Spring Road
Olney, MD 20832

Church Building Address (under construction):

20533 Zion Road
Gaithersburg, MD 20882