



# OLPH VOICE

OUR LADY OF PERPETUAL HELP SYRO MALABAR CATHOLIC MISSION OF GREATER WASHINGTON



Beloved OLPH family members,

**Congratulations and God bless the OLPH Voice Editorial Team for completing 1 year (52 issues) of the newsletter!!** The first issue of OLPH Voice was published on June 7, 2020, a week after Pentecost 2020. Today, a week after Pentecost 2021, with God's blessings and the Holy Spirit's guidance, this newsletter is still going strong to bring glory to God. Please pray for the editorial team of OLPH Voice to continue this teamwork and publish many more issues in the years ahead. I strongly urge all CCD children and all OLPH members to contribute articles, paintings, photographs, news, puzzles etc. to keep this newsletter vibrant. I am sure you will continue to cooperate with the OLPH Voice editorial team when they reach out to you for your involvement in the newsletter.

**May 30th is the Feast of the Holy Trinity and May 31st is the Feast of the Visitation of the Blessed Virgin to St. Elizabeth.** When Elizabeth saw Mary, she was filled with the Holy Spirit. Let us pray that Mother Mary's presence in our life will also fill us with the fruits and gifts of the Holy Spirit.

This week we are also entering into the **month of June, which is dedicated to the Sacred Heart of Jesus.** Let us consecrate our families and our homes to the Sacred Heart of Jesus which burns fervently with love for us.

With love,

Royachan

**Rev. Fr. Roy Moolachalil**

**OLPH Mission Director**

# Happy 1<sup>st</sup> Birthday

# OLPH VOICE

52 issues

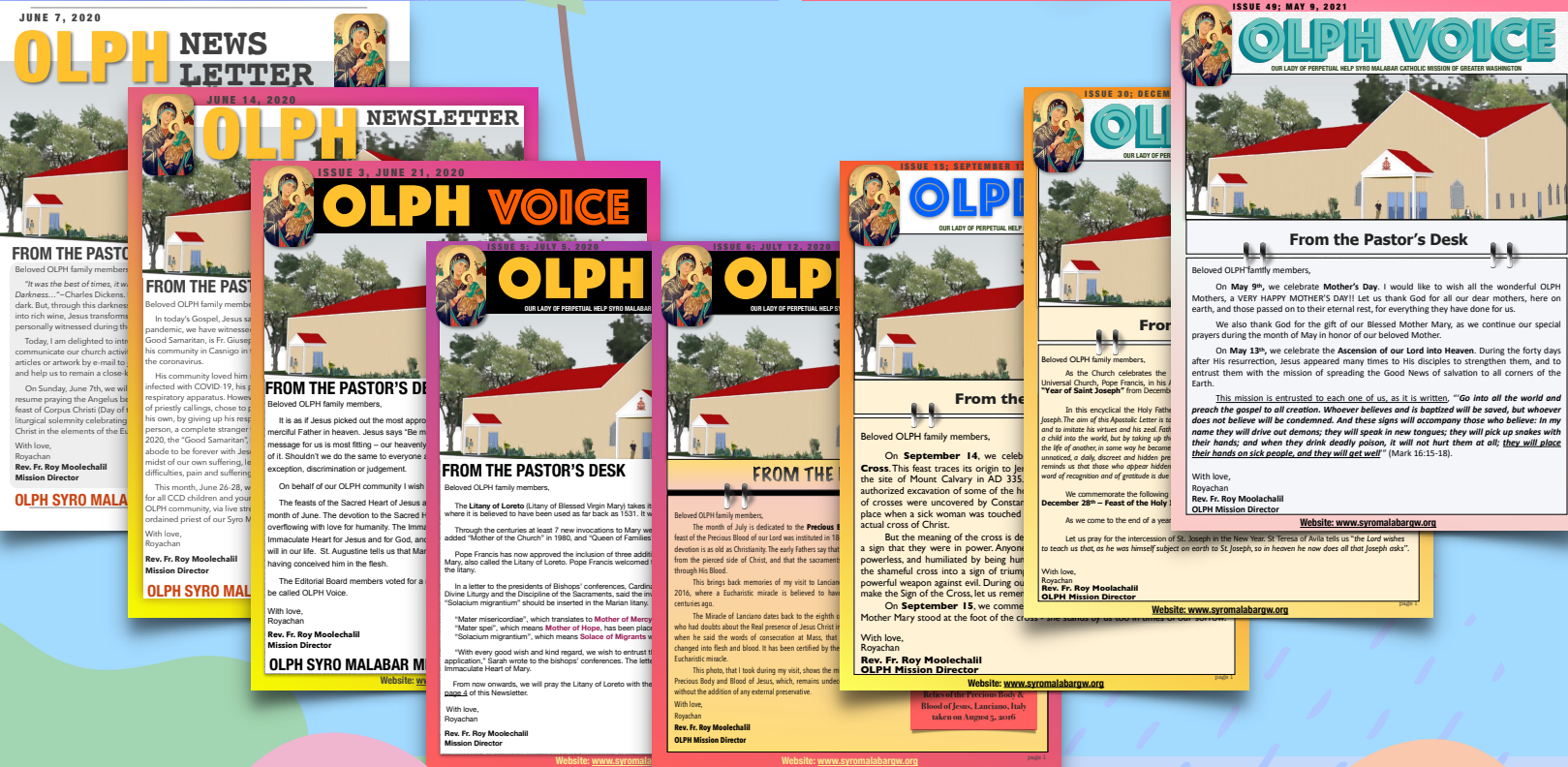

*Congratulations  
and thank you to  
our wonderful  
OLPH Voice  
Editorial team!!!*

*Thank you OLPH  
Family for all the  
support and  
encouragement over the  
past year!!!*



# Roses for our

## Blessed Mother

To adorn our new Church dedicated to Mother Mary, every OLPH family is encouraged to:

- Buy a **small Rose plant** (in a 1 gal. pot or smaller)
- Re-plant it into a 5 gal. pot and tend it with care
- Take weekly pictures & send them for publishing in the newsletter (optional)

Your Rose plant will decorate the Church on the inauguration day.

What kind of Rose plant?

- Knock-out or Double-knock-out (deer-resistant, and not petite size)

Where is it available for purchase?

- Online or in stores selling gardening supplies (eg. Home Depot)

What should the FINAL pot size be?

- Five gallon

What color of Roses?

- Your choice



# Offering of Gold Jewelry



*With willing hearts let us bring any gold that we can afford as a freewill offering to the Lord.*

*The offered gold will be used to purchase Chapel lights to adorn our new OLPH Church.*





# SPONSOR AN ITEM

## To-be Committed items

Consider sponsorship by Ward, multiple families or individuals.  
Option to pay in installments is available.

Description	Yes/No	Amount (\$)
CHAPEL LIGHTS (in cash or gold)	<input type="checkbox"/>	18,000
Bath Floor Tiles	<input type="checkbox"/>	15,000
Gym VCT Tiles	<input type="checkbox"/>	15,000
Portable Stage	<input type="checkbox"/>	15,000
Bath Wall Tiles	<input type="checkbox"/>	10,000
Chairs - Gym: 300	<input type="checkbox"/>	8,000
SOUND SYSTEM (Out of \$15,000)	<input type="checkbox"/>	5,750
Kitchen Floor Tiles	<input type="checkbox"/>	5,000
Refrigerator	<input type="checkbox"/>	4,000
Vicar's Office Furniture	<input type="checkbox"/>	4,000
CCD Office Furniture	<input type="checkbox"/>	3,000
Warming Oven	<input type="checkbox"/>	2,000
Stove	<input type="checkbox"/>	1,000
Total		105,750



## Committed items

Description	Yes	Amount (\$)
Altar Design & Build-Out	<input checked="" type="checkbox"/>	75,000
Pews: (20 x \$1,500) With Naming Right	<input checked="" type="checkbox"/>	30,000
Grotto of Our Lady	<input checked="" type="checkbox"/>	25,000
Site Light Poles WITH NAMING RIGHT (11 x \$1,500)	<input checked="" type="checkbox"/>	16,500
Chapel and Vestibule VCT Tiles	<input checked="" type="checkbox"/>	15,000
Tabernacle	<input checked="" type="checkbox"/>	10,000
Altar Table	<input checked="" type="checkbox"/>	10,000
Sound System (Out of \$15K)	<input checked="" type="checkbox"/>	9,250
Altar Cross	<input checked="" type="checkbox"/>	5,000
Arulika	<input checked="" type="checkbox"/>	5,000
Confessional	<input checked="" type="checkbox"/>	5,000
Sign Board	<input checked="" type="checkbox"/>	5,000
Altar Chairs	<input checked="" type="checkbox"/>	5,000
Gym Equipment	<input checked="" type="checkbox"/>	5,000
Sacristy Counter Top	<input checked="" type="checkbox"/>	5,000
Flag Pole - Outside	<input checked="" type="checkbox"/>	5,000
Sacristy Cabinets	<input checked="" type="checkbox"/>	5,000
Baptismal Stand	<input checked="" type="checkbox"/>	4,000
Bema	<input checked="" type="checkbox"/>	4,000
Ceremonial Umbrellas: 24	<input checked="" type="checkbox"/>	3,000
Bethgaza (2 x \$1,500)	<input checked="" type="checkbox"/>	3,000
Parish Office Furniture	<input checked="" type="checkbox"/>	3,000
Roopakoodu (2 X \$1500)	<input checked="" type="checkbox"/>	3,000
Lecterns: 2	<input checked="" type="checkbox"/>	2,500
Chapel Lights (cash)	<input checked="" type="checkbox"/>	2,000
Golden Procession (Outside) Cross	<input checked="" type="checkbox"/>	2,000
Mass Procession Cross	<input checked="" type="checkbox"/>	2,000
Roof Top Cross	<input checked="" type="checkbox"/>	2,000
Tables - Gym: 30	<input checked="" type="checkbox"/>	2,000
Altar Cloths	<input checked="" type="checkbox"/>	1,500
Vestments: 5 Sets	<input checked="" type="checkbox"/>	1,500
Silver Procession Cross	<input checked="" type="checkbox"/>	1,500
Crucifix for Sacristy & Good Friday	<input checked="" type="checkbox"/>	1,500
Chalice: 2 Sets	<input checked="" type="checkbox"/>	1,000
Statue of St. Thomas	<input checked="" type="checkbox"/>	1,000
Statue of St. Joseph	<input checked="" type="checkbox"/>	1,000
Statue of St. Mary	<input checked="" type="checkbox"/>	1,000
Statue of St. George	<input checked="" type="checkbox"/>	1,000
Statue of St. Antony	<input checked="" type="checkbox"/>	1,000
Statue of St. Jude	<input checked="" type="checkbox"/>	1,000
Nilavilaku	<input checked="" type="checkbox"/>	1,000
Candle Stands: 2	<input checked="" type="checkbox"/>	1,000
Sanctuary Lamp (Eternal Flame)	<input checked="" type="checkbox"/>	1,000
Altar Servers' Dress	<input checked="" type="checkbox"/>	1,000
Microwave Oven	<input checked="" type="checkbox"/>	500
Altar Book Stand	<input checked="" type="checkbox"/>	500
Incense Burner (Thurible)	<input checked="" type="checkbox"/>	200
Total		286,450

# Holy Mass & Services

**FOR LIVE STREAMING OF DAILY MASS CLICK HERE**

**SUNDAY'S MASS is also open to the public at**

**Mother of God Community Gym**

**20501 Goshen Rd, Gaithersburg, MD 20879.**



DAY	TIME	WORSHIP SERVICE	READINGS
Saturday, May 29, 2021	<b>NO HOLY MASS</b>		<p><b>Reading 1:</b> 1 Cor 12:12-20 We are one body in spirit.</p> <p><b>Gospel:</b> Jn 6:25-29 Believe in whom He has sent</p>
Sunday, May 30, 2021	9:30 AM	Holy Mass in Malayalam	<p><b>Reading 1:</b> Joel 2:18-26 (2:15-26) The mercy of God</p> <p><b>Reading 2:</b> Acts 4:8-22 (4:5-22) Salvation only through Christ</p> <p><b>Reading 3:</b> 1 Cor 6:1-11(5:6-6:11) You have been baptized by Christ</p> <p><b>Gospel:</b> Lk 7:36-50 (7:31-50) Forgiveness to the sinful women</p>
Monday - Friday	6:30 PM	Adoration & Rosary	<a href="#">Click here to see readings</a>
	7:00 PM	Holy Mass in Malayalam	





# Weekday Mass Readings

DATE	DAILY MASS READINGS
MONDAY, MAY 31, 2021	Reading 1: Rom 12:9-16 Share your blessings. Gospel: Lk 1:39-45 The Blessed Virgin Mary visits Elizabeth.
TUESDAY, JUNE 1, 2021	Reading 1: 1 Cor 1:18-25 Cross is the power of God. Gospel: Lk 12:2-8 Acknowledge God without fear.
WEDNESDAY, JUNE 2, 2021	Reading 1: 1 Cor 6:12-20 Our body is the temple of the Holy spirit. Gospel: Jn 6:37-44 Eternal life to those who believe in the Son
THURSDAY, JUNE 3, 2021	Reading 1: 1 Cor 11:23-30 This is the living bread. Gospel: Jn 6:51-59 This is the life-giving bread
FRIDAY, JUNE 4, 2021	Reading 1: 1 Cor 3:18-23 Wisdom of the world is folly to God. Gospel: Jn 6:45-50 Eternal life to those who believe



# Daily Rosary Leaders



Monday,  
May 31,  
2021

Rani Kariyil and  
Family



Tuesday,  
June 1,  
2021

Augustine and Gladis  
Family



Wednesday,  
June 2,  
2021

Bijesh and Ashy  
Family



Thursday,  
June 3,  
2021

Briget and Thomas  
Family



Friday,  
June 4,  
2021

Noble and Annie  
Family



Saturday,  
June 5,  
2021

Bijesh and Ashy  
Family



# May 31 - June 4

Prayer & fasting for success of the Church construction



Day	Family
Monday	Tessie Alapatt & Family
Tuesday	Thresia Wiggins
Wednesday	Mathew & Beena Gonsalves
Thursday	Elsamma Pachickara
Friday	Jithu & Shellin

**Click here to sign  
up for the day of  
Fasting & Prayer**

**The following are suggestions for each family on their the day of prayer and fasting for the success of our Church construction:**

- Participate in Holy Mass (or Online Mass)
- Fast at least one full meal if possible
- Pray the Rosary (if possible full Rosary - Glorious, Joyful, Sorrowful and Luminous)
- 1 Divine Mercy chaplet
- Pray the "Apostles' Creed" 33 times
- Pray the "Flying Novena" (Memorare) 9 times
- Confession whenever possible



## *Obituary*



**K. P. ANTONY**

1939-2021

With sorrow we inform you of the demise of Kandenkery Antony Pothen (Achenkunju), beloved Father of Rev. Fr. Wilson Kandenkery (Pastor of St. Alphonsa Parish, Baltimore)

*Condolences & Prayers*



# CHURCH CONSTRUCTION UPDATES

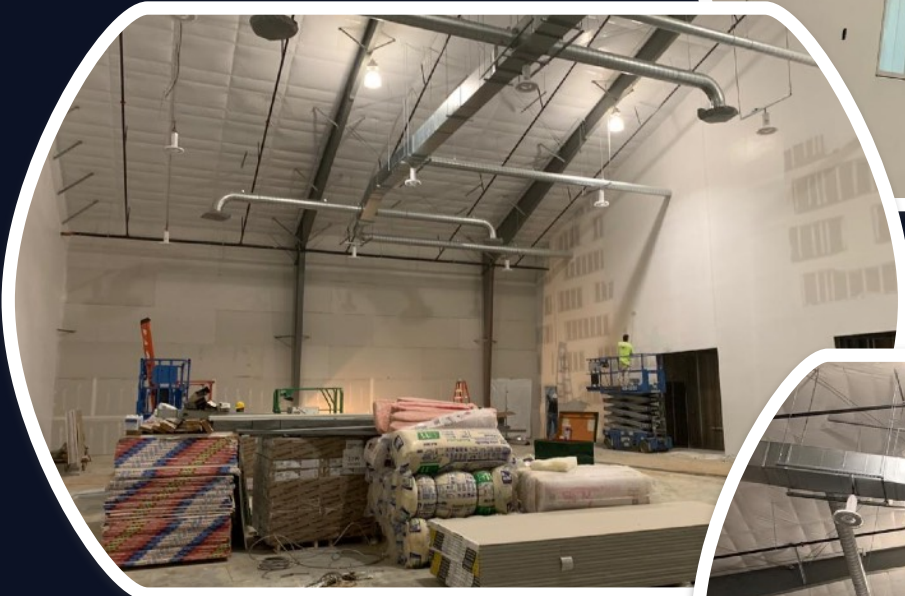
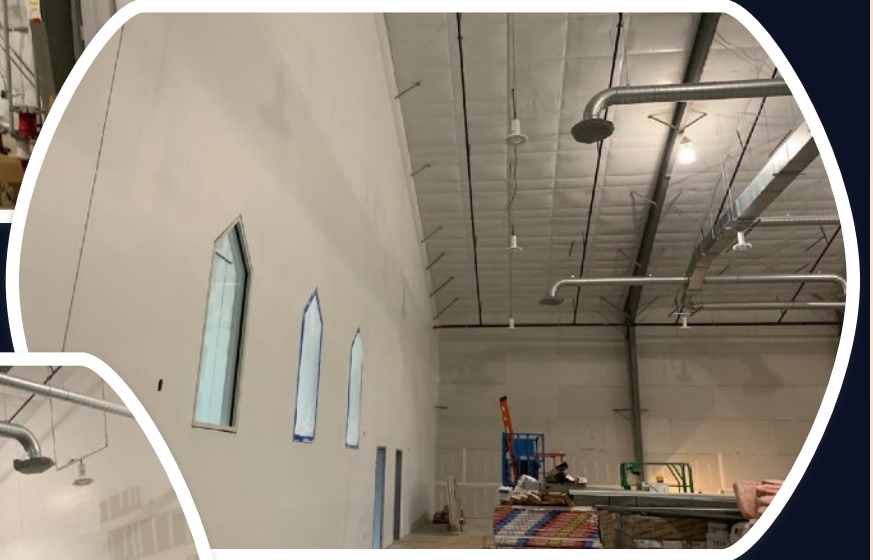
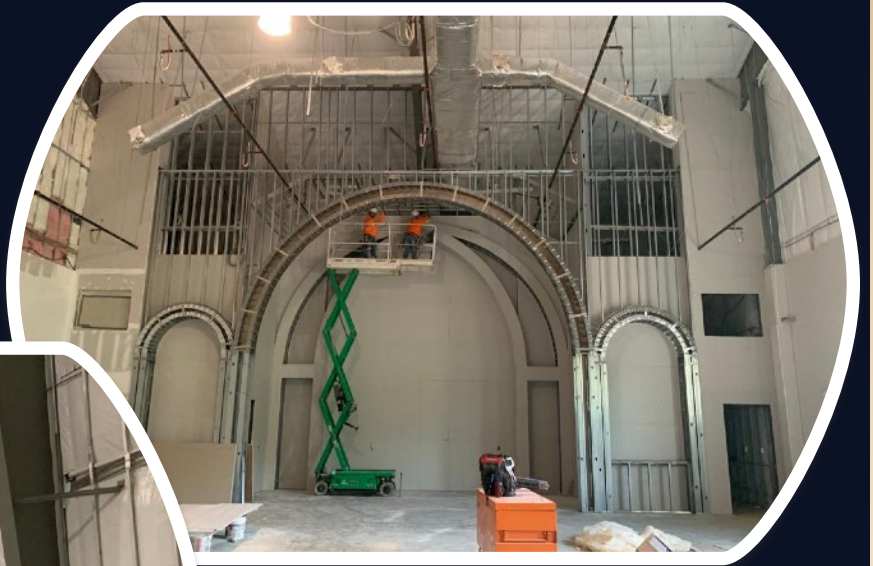



# CHURCH CONSTRUCTION UPDATES

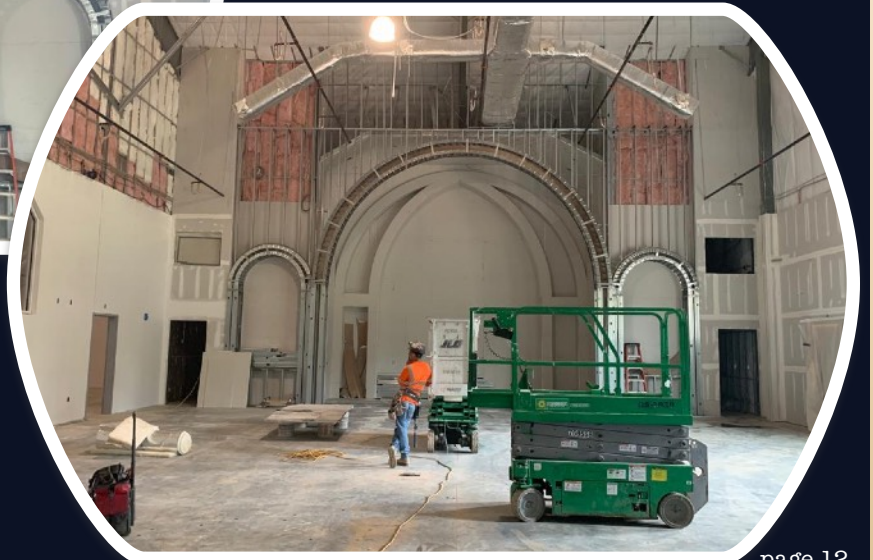
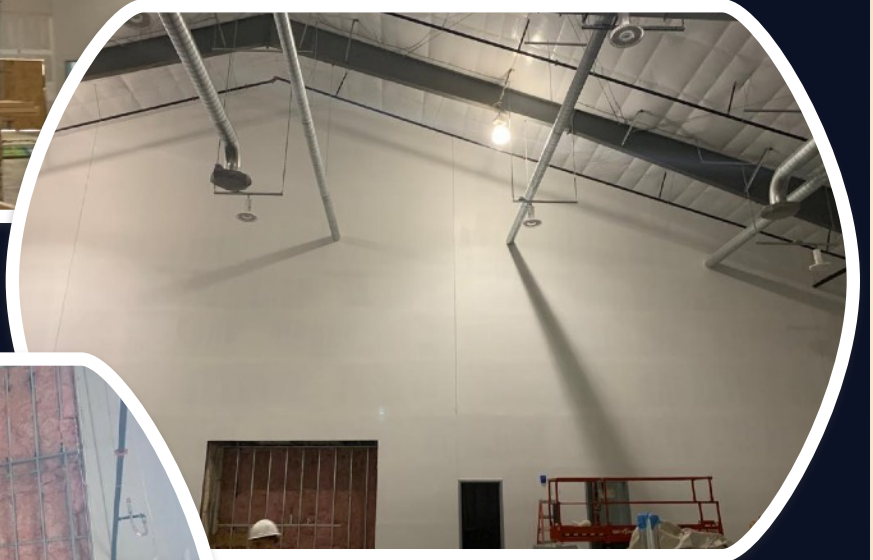
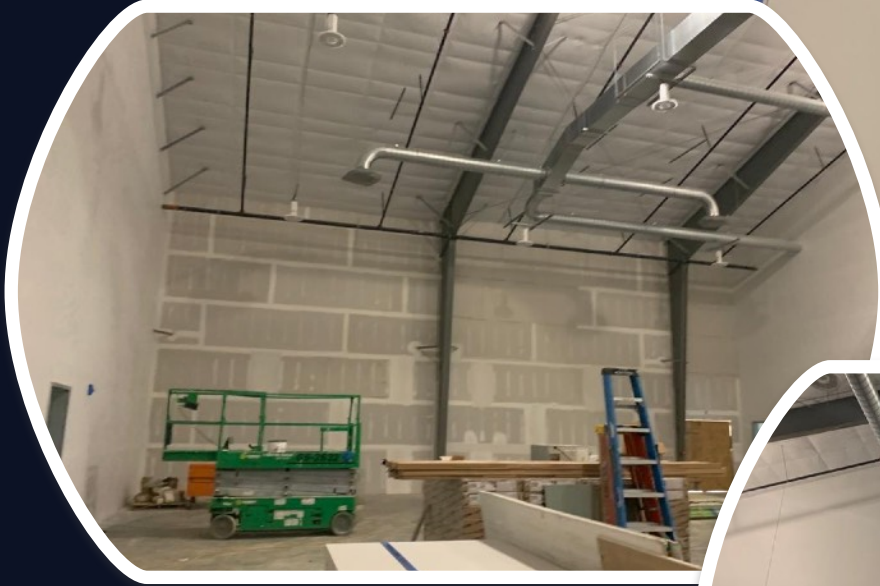



# Editorial Board

Rev. Fr. Roy Moolachalil

Tessie Alapatt

Manoj Mathew

Thomas Abraham

Binoy Mathews

Rashmi Roy

Biju Issac

Shellin Jose

Boby Augustine

Justin Jose

Dignamartha Kakkanattu

Venassa Jijo

Riya Roy

Rona Roy

## Click on the links below:

- [E-mail us.](#)
- [Join the OLPH Voice mailing list.](#)
- [See past issues of OLPH Voice newsletter.](#)
- [Introduce your family in “Get to know an OLPH family”.](#)

### Mailing Address:

Rev. Fr. Roy Moolachalil  
2900 Olney Sandy Spring Road  
Olney, MD 20832

### Church Building Address (under construction):

20533 Zion Road  
Gaithersburg, MD 20882