



# OLPH VOICE

OUR LADY OF PERPETUAL HELP SYRO MALABAR CATHOLIC MISSION OF GREATER WASHINGTON



## From the Pastor's Desk

Beloved OLPH family members,

Summer vacation is beginning soon, and to keep the kids busy, we have a couple of activities lined up. I encourage all CCD kids to participate in both.

First, a **SUMMER BIBLE QUIZ**, which will be completely online, and can be done from home. All CCD kids, Grades 4 and up, must participate in the Quiz, which will be held on Saturday, July 17<sup>th</sup>. Please see page 2 for details.

Second, contribution of articles, poems, essays, paintings or cartoons by all CCD kids is encouraged for the **OLPH SOUVENIR**. Please see page 3 for more details.

I request CCD teachers and parents to please ensure that all kids participate in both of these activities.

This week we commemorate the following feasts:

*June 8 – Feast of St. Mariam Thresia*

*June 11 – Feasts of the Sacred Heart of Jesus, St. Barnabas, the Apostle*

*June 12 – Feast of the Immaculate Heart of Mary*

*June 13 – Feast of St. Anthony of Padua*

With love,

Royachan

**Rev. Fr. Roy Moolachalil**

**OLPH Mission Director**

# SUMMER BIBLE QUIZ FOR CCD KIDS



JULY  
**17TH**

All OLPH CCD students Grades 4 and up are required to participate in the Summer 2021 Bible Quiz, which will be held on Saturday, July 17, 2021. It will be a fully online Quiz that will be done at home. A small fee will be charged upon registration.

Details about the Quiz, registration, fees and prizes will be announced shortly. **The Bible Quiz will be based on the GOSPEL OF MARK (New American Bible Revised Edition or NABRE).**



**GOSPEL OF ST. MARK**

**REGISTRATION REQUIRED**

**GRADES 4 AND UP**

**EXCITING PRIZES**

# OLPH SOUVENIR

**MANDATORY  
PARTICIPATION FOR  
ALL CCD STUDENTS.**

**LAST DATE:  
AUGUST 31, 2021**

**EARLY BIRD  
SURPRISE IF  
SUBMITTED BY  
JULY 31, 2021**



**What to  
contribute?**

 **ARTICLES/STORIES**

 **POEMS**

 **PAINTINGS**

 **CARTOON**



# SPONSOR AN ITEM

## To-be Committed items

Consider sponsorship by Ward, multiple families or individuals.  
Option to pay in installments is available.

Description	Yes/No	Amount (\$)
Chapel Lights (in cash or gold)	<input type="checkbox"/>	18,000
Bath Floor Tiles	<input type="checkbox"/>	15,000
Gym VCT Tiles	<input type="checkbox"/>	15,000
Portable Stage	<input type="checkbox"/>	15,000
Bath Wall Tiles	<input type="checkbox"/>	10,000
Chairs - Gym: 300	<input type="checkbox"/>	8,000
Sound System (donate any amount to this cause)	<input type="checkbox"/>	5,750
CCD Office Furniture	<input type="checkbox"/>	2,000
Conference Room furniture	<input type="checkbox"/>	2,000
Total		90,750



## Committed items

Description	Yes	Amount (\$)
Altar Design & Build-Out	<input checked="" type="checkbox"/>	75,000
Pews: (20 x \$1,500) With Naming Right	<input checked="" type="checkbox"/>	30,000
Grotto of Our Lady	<input checked="" type="checkbox"/>	25,000
Site Light Poles WITH NAMING RIGHT (11 x \$1,500)	<input checked="" type="checkbox"/>	16,500
Chapel and Vestibule VCT Tiles	<input checked="" type="checkbox"/>	15,000
Tabernacle	<input checked="" type="checkbox"/>	10,000
Altar Table	<input checked="" type="checkbox"/>	10,000
Sound System (Out of \$15K)	<input checked="" type="checkbox"/>	9,250
Altar Cross	<input checked="" type="checkbox"/>	5,000
Arulika	<input checked="" type="checkbox"/>	5,000
Confessional	<input checked="" type="checkbox"/>	5,000
Sign Board	<input checked="" type="checkbox"/>	5,000
Altar Chairs	<input checked="" type="checkbox"/>	5,000
Gym Equipment	<input checked="" type="checkbox"/>	5,000
Sacristy Counter Top	<input checked="" type="checkbox"/>	5,000
Flag Pole - Outside	<input checked="" type="checkbox"/>	5,000
Sacristy Cabinets	<input checked="" type="checkbox"/>	5,000
Baptismal Stand	<input checked="" type="checkbox"/>	4,000
Bema	<input checked="" type="checkbox"/>	4,000
Refrigerator	<input checked="" type="checkbox"/>	4,000
Vicar's Office Furniture	<input checked="" type="checkbox"/>	3,000
Ceremonial Umbrellas: 24	<input checked="" type="checkbox"/>	3,000
Bethgaza (2 x \$1,500)	<input checked="" type="checkbox"/>	3,000
Roopakoodu (2 X \$1500)	<input checked="" type="checkbox"/>	3,000
Lecterns: 2	<input checked="" type="checkbox"/>	2,500
Parish Office furniture	<input checked="" type="checkbox"/>	2,000
Warming Oven	<input checked="" type="checkbox"/>	2,000
Chapel Lights (cash)	<input checked="" type="checkbox"/>	2,000
Golden Procession (Outside) Cross	<input checked="" type="checkbox"/>	2,000
Mass Procession Cross	<input checked="" type="checkbox"/>	2,000
Roof Top Cross	<input checked="" type="checkbox"/>	2,000
Tables - Gym: 30	<input checked="" type="checkbox"/>	2,000
Altar Cloths	<input checked="" type="checkbox"/>	1,500
Vestments: 5 Sets	<input checked="" type="checkbox"/>	1,500
Silver Procession Cross	<input checked="" type="checkbox"/>	1,500
Crucifix for Sacristy & Good Friday	<input checked="" type="checkbox"/>	1,500
Stove	<input checked="" type="checkbox"/>	1,000
Chalice: 2 Sets	<input checked="" type="checkbox"/>	1,000
Statue of St. Thomas	<input checked="" type="checkbox"/>	1,000
Statue of St. Joseph	<input checked="" type="checkbox"/>	1,000
Statue of St. Mary	<input checked="" type="checkbox"/>	1,000
Statue of St. George	<input checked="" type="checkbox"/>	1,000
Statue of St. Antony	<input checked="" type="checkbox"/>	1,000
Statue of St. Jude	<input checked="" type="checkbox"/>	1,000
Nilavilaku	<input checked="" type="checkbox"/>	1,000
Candle Stands: 2	<input checked="" type="checkbox"/>	1,000
Sanctuary Lamp (Eternal Flame)	<input checked="" type="checkbox"/>	1,000
Altar Servers' Dress	<input checked="" type="checkbox"/>	1,000
Microwave Oven	<input checked="" type="checkbox"/>	500
Altar Book Stand	<input checked="" type="checkbox"/>	500
Incense Burner (Thurible)	<input checked="" type="checkbox"/>	200
Total		295,450



# Holy Mass & Services

**FOR LIVE STREAMING OF DAILY MASS CLICK HERE**

**SUNDAY'S MASS is also open to the public at**

**Mother of God Community Gym**

**20501 Goshen Rd, Gaithersburg, MD 20879.**



DAY	TIME	WORSHIP SERVICE	READINGS
Saturday, June 5, 2021	9:30 AM	Adoration & Rosary	<b>Reading 1:</b> 1 Cor 10:14-22 Sharing in the body of Christ. <b>Gospel:</b> Jn 6:1-15 Multiplication of the bread
	10:00 AM	Holy Mass in Malayalam	
	10:45 AM	OLPH Novena	
Sunday, June 6, 2021	9:30 AM	Holy Mass in Malayalam	<b>Reading 1:</b> Deut 1:5-8 God who is faithful in His promises <b>Reading 2:</b> Is 1:1-9 People that went astray from God <b>Reading 3:</b> 1 Cor 7:1-7 Every call is God's special gift <b>Gospel:</b> Lk 10:25-37 The good samaritan
Monday - Friday	6:30 PM	Adoration & Rosary	<a href="#">Click here to see readings</a>
	7:00 PM	Holy Mass in Malayalam	



# Weekday Mass Readings

DATE	DAILY MASS READINGS
<b>MONDAY, JUNE 7, 2021</b>	Reading 1: 1 Cor 12:18-27 We are one body in Christ. Gospel: Jn 6:30-36 Those who believe in Christ do not hunger
<b>TUESDAY, JUNE 8, 2021</b>	Reading 1: 1 Cor 4:15-21 Kingdom of God is not in words but in power. Gospel: Mt 18:6-9 Do not give scandals
<b>WEDNESDAY, JUNE 9, 2021</b>	Reading 1: 1Phil 2:12-16 Become sons of God. Gospel: Jn 4:39-42 Jesus is the redeemer of the world
<b>THURSDAY, JUNE 10, 2021</b>	Reading 1: 1 Cor 3:1-9 You are the field and house of God. Gospel: Lk 8:4-15 The Word which is sown
<b>FRIDAY, JUNE 11, 2021</b>	Reading 1: Gal 2:1-10 Barnabas with Paul. Gospel: Mt 10:16-22 Give testimony to Christ before the Gentiles



# Daily Rosary Leaders



Monday,  
June 7,  
2021

Binoy and Liz  
Family



Tuesday,  
June 8,  
2021

Rex and Mini Family



Wednesday,  
June 9,  
2021

Sandeep and Pinkle  
Family



Thursday,  
June 10,  
2021

Deepu and Deepa  
Family



Friday,  
June 11,  
2021

Sajeev and Pushpa  
Family

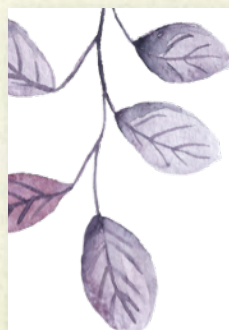

Saturday,  
June 12,  
2021

Manoj and Mariat  
Family



# June 7 - 11

Prayer & fasting for success of the Church construction



Day	Family
Monday	Sajeev and Pushpa
Tuesday	Rex and Mini
Wednesday	Augustine and Gladis
Thursday	Tenny and Annu
Friday	Roby and Selin

**Click here to sign up for the day of Fasting & Prayer**

**The following are suggestions for each family on their the day of prayer and fasting for the success of our Church construction:**

- Participate in Holy Mass (or Online Mass)
- Fast at least one full meal if possible
- Pray the Rosary (if possible full Rosary - Glorious, Joyful, Sorrowful and Luminous)
- 1 Divine Mercy chaplet
- Pray the "Apostles' Creed" 33 times
- Pray the "Flying Novena" (Memorare) 9 times
- Confession whenever possible



# CHURCH CONSTRUCTION UPDATES

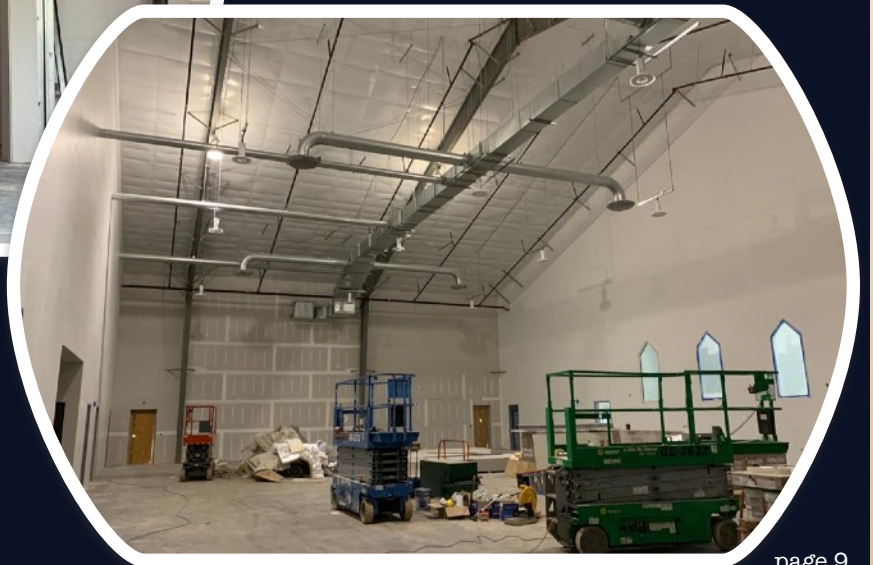



# CHURCH CONSTRUCTION UPDATES

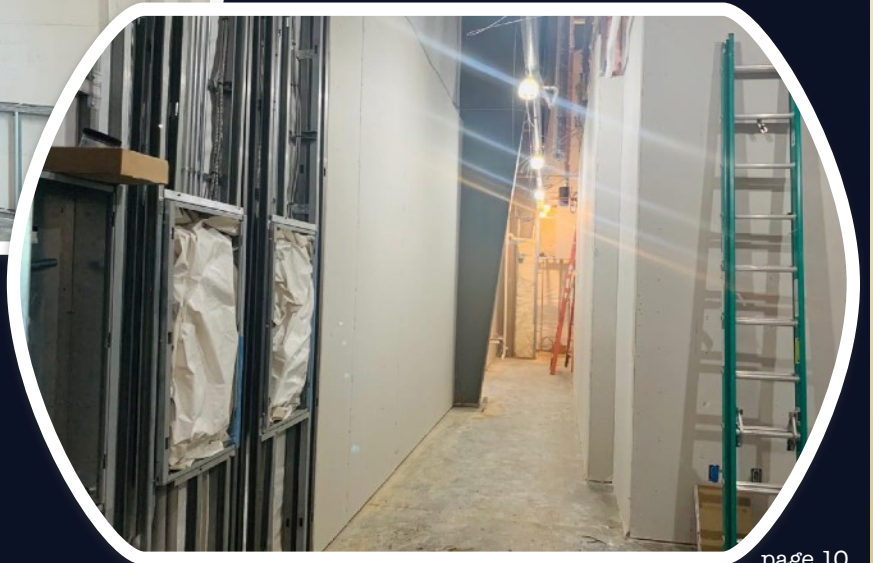
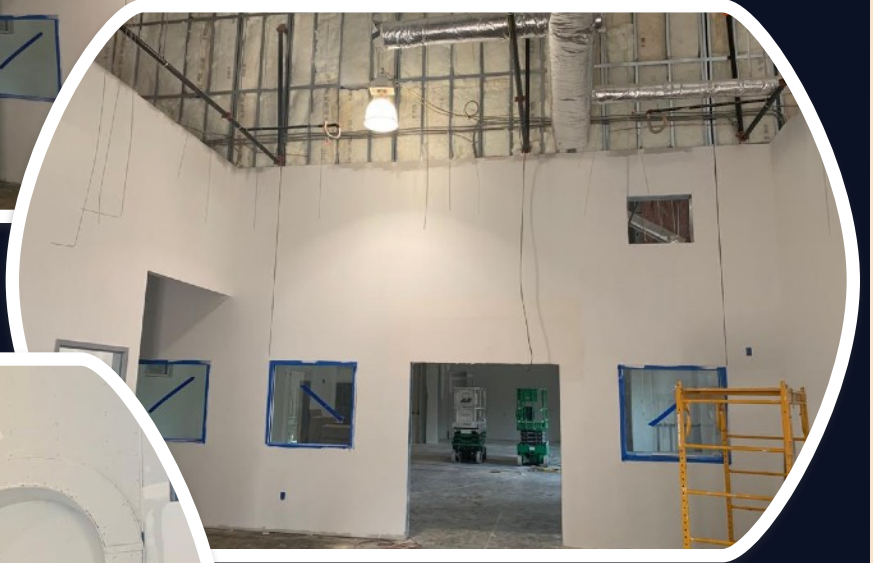



# Editorial Board

Rev. Fr. Roy Moolachalil

Tessie Alapatt

Manoj Mathew

Thomas Abraham

Binoy Mathews

Rashmi Roy

Biju Issac

Shellin Jose

Boby Augustine

Justin Jose

Dignamartha Kakkanattu

Venassa Jijo

Riya Roy

Rona Roy

## Click on the links below:

- [E-mail us.](#)
- [Join the OLPH Voice mailing list.](#)
- [See past issues of OLPH Voice newsletter.](#)
- [Introduce your family in “Get to know an OLPH family”.](#)

### Mailing Address:

Rev. Fr. Roy Moolachalil  
2900 Olney Sandy Spring Road  
Olney, MD 20832

### Church Building Address (under construction):

20533 Zion Road  
Gaithersburg, MD 20882