



OLPH VOICE

OUR LADY OF PERPETUAL HELP SYRO MALABAR CATHOLIC MISSION OF GREATER WASHINGTON



Beloved OLPH family members,

In another **50 days we will be inaugurating our new Church**. This is a time of excitement, but there is still a lot of work to be done – physical and spiritual. To spiritually prepare for this much-awaited day, we will begin **33-day Marian consecration prayers to consecrate our OLPH Community** to our Blessed Mother starting on **August 3rd until September 4th**. As we near the finishing line, let us ask the intercession of our Mother to walk with us and cover us with the mantle of her powerful protection. I encourage you all to participate in this prayer. In addition, last week we had a meeting to discuss the various committees that will be in charge of organizing the program, liturgy, food, invitation, hospitality, parking etc. for the inauguration day. I strongly urge you all to join a committee – a form will be sent out that you can submit indicating which committee you would like to join. The strength of a community is prayer and unity - team work makes the dream work!!

July 25th is the feast of St. James the Apostle.

With love,
Royachan

Rev. Fr. Roy Moolachalil
OLPH Mission Director

Marian Consecration



**As we prepare for the
dedication of our new Church
on Sept 6th, we will begin a
33-day consecration of our
community to Mother Mary for
her powerful intercession**

33-day Prayers: Aug 3rd to Sept 4th

**MARIAN CONSECRATION DAY
SEPTEMBER 5, 2021**



Offering of Gold Jewelry



**LAST DAY TO DONATE
GOLD TO PURCHASE
CHAPEL LIGHTS IS
SUNDAY, JULY 25th**

*Your gold donations are tax
deductible at fair market value*



SPONSOR AN ITEM

To-be Committed items

Consider sponsorship by Ward, multiple families or individuals.
Option to pay in installments is available.

Description	Yes/No	Amount (\$)
Chapel Lights (donate gold or any amount in cash)	<input type="checkbox"/>	16,000
Portable Stage	<input type="checkbox"/>	15,000
Chapel Porch Ceiling and Flooring	<input type="checkbox"/>	4000
Gym Porch Ceiling and Flooring	<input type="checkbox"/>	3000
Glass Window Film of Saints (\$500 each)	<input type="checkbox"/>	
St. Alphonsa	<input type="checkbox"/>	500
St. Mother Teresa	<input type="checkbox"/>	500
St. Chavara	<input type="checkbox"/>	500
St. Kunjachan	<input type="checkbox"/>	500
St. Euphrasia	<input type="checkbox"/>	500
St. Mariam-Therese	<input type="checkbox"/>	500
St. Michael (front window)	<input type="checkbox"/>	500
St. Thomas Cross (front window)	<input type="checkbox"/>	500
Total		42000

Committed items

Description	Yes	Amount (\$)
Altar Design & Build-Out	<input checked="" type="checkbox"/>	75,000
Pews	<input checked="" type="checkbox"/>	30,000
Grotto of Our Lady	<input checked="" type="checkbox"/>	25,000
Site Light Poles	<input checked="" type="checkbox"/>	16,500
Sound System	<input checked="" type="checkbox"/>	15,000
Chapel and Vestibule VCT Tiles	<input checked="" type="checkbox"/>	15,000
Tabernacle	<input checked="" type="checkbox"/>	10,000
Altar Table	<input checked="" type="checkbox"/>	10,000
Altar Cross	<input checked="" type="checkbox"/>	5,000
Arulika	<input checked="" type="checkbox"/>	5,000
Confessional	<input checked="" type="checkbox"/>	5,000
Sign Board	<input checked="" type="checkbox"/>	5,000
Altar Chairs	<input checked="" type="checkbox"/>	5,000
Gym Equipment	<input checked="" type="checkbox"/>	5,000
Sacristy Counter Top	<input checked="" type="checkbox"/>	5,000
Flag Pole - Outside	<input checked="" type="checkbox"/>	5,000
Sacristy Cabinets	<input checked="" type="checkbox"/>	5,000
Chapel Lights	<input checked="" type="checkbox"/>	4,000
Baptismal Stand	<input checked="" type="checkbox"/>	4,000
Bema	<input checked="" type="checkbox"/>	4,000
Refrigerator	<input checked="" type="checkbox"/>	4,000
Vicar's Office Furniture	<input checked="" type="checkbox"/>	3,000
Ceremonial Umbrellas: 24	<input checked="" type="checkbox"/>	3,000
Bethgaza	<input checked="" type="checkbox"/>	3,000
Parish Office furniture	<input checked="" type="checkbox"/>	3,000
Roopakoodu	<input checked="" type="checkbox"/>	3,000
Lecterns: 2	<input checked="" type="checkbox"/>	2,500
CCD Office Furniture	<input checked="" type="checkbox"/>	2,000
Warming Oven	<input checked="" type="checkbox"/>	2,000
Conference Room furniture	<input checked="" type="checkbox"/>	2,000
Golden Procession (Outside) Cross	<input checked="" type="checkbox"/>	2,000
Mass Procession Cross	<input checked="" type="checkbox"/>	2,000
Roof Top Cross	<input checked="" type="checkbox"/>	2,000
Tables - Gym: 30	<input checked="" type="checkbox"/>	2,000
Altar Cloths	<input checked="" type="checkbox"/>	1,500
Vestments: 5 Sets	<input checked="" type="checkbox"/>	1,500
Silver Procession Cross	<input checked="" type="checkbox"/>	1,500
Crucifix for Sacristy & Good Friday	<input checked="" type="checkbox"/>	1,500
Stove	<input checked="" type="checkbox"/>	1,000
Chalice: 2 Sets	<input checked="" type="checkbox"/>	1,000
Statue of St. Thomas	<input checked="" type="checkbox"/>	1,000
Statue of St. Joseph	<input checked="" type="checkbox"/>	1,000
Statue of St. Mary	<input checked="" type="checkbox"/>	1,000
Statue of St. George	<input checked="" type="checkbox"/>	1,000
Statue of St. Antony	<input checked="" type="checkbox"/>	1,000
Statue of St. Jude	<input checked="" type="checkbox"/>	1,000
Nilavilaku	<input checked="" type="checkbox"/>	1,000
Candle Stands: 2	<input checked="" type="checkbox"/>	1,000
Sanctuary Lamp (Eternal Flame)	<input checked="" type="checkbox"/>	1,000
Altar Servers' Dress	<input checked="" type="checkbox"/>	1,000
Microwave Oven	<input checked="" type="checkbox"/>	500
Altar Book Stand	<input checked="" type="checkbox"/>	500
Incense Burner (Thurible)	<input checked="" type="checkbox"/>	200
Total		308,200



OLPH

Souvenir



TO-DO LIST for parents by July 24th:

Please let CCD teachers know what your child(ren) will contribute to the souvenir and their topic.

Eg: Article on St. Thomas the Apostle, Painting of Mother Mary etc.



LAST DATE FOR SUBMISSION

AUGUST 31, 2021

Holy Mass & Services

FOR LIVE STREAMING OF DAILY MASS CLICK HERE

**SUNDAY'S MASS is also open to the public at
Mother of God Community Gym
20501 Goshen Rd, Gaithersburg, MD 20879.**



DAY	TIME	WORSHIP SERVICE	READINGS
Saturday, July 17, 2021	9:30 AM	Holy Mass in Malayalam	Reading 1: 2 Cor 6:14-18 The Temple of God. Gospel: Mk 2:1-12 Jesus heals the paralytic.
	10:15 AM	OLPH Novena	
Sunday, July 18, 2021	9:30 AM	Holy Mass in Malayalam	Reading 1: Deut 4:32-40 The eternal love of God. Reading 2: Is 4:2-6 Promise of salvation to Jerusalem. Reading 3: 2 Cor 3:4-12 The new covenant of love in Spirit Gospel: Lk 15:11-32 There is joy in heaven over one sinner who repents
Monday - Friday	7:00 PM	Holy Mass in Malayalam	Click here to see readings



Weekday Mass Readings

DATE	DAILY MASS READINGS
MONDAY, JULY 19, 2021	<p>Reading 1: Jas 1:12-18 The crown of life for those who endures the trial.</p> <p>Gospel: Mt 7:21-28 Those who do the will of God enters the Kingdom.</p>
TUESDAY, JULY 20, 2021	<p>Reading 1: 1Jas 4:1-7a Friendship with the world is enmity with God.</p> <p>Gospel: Lk 6:20-26 The beatitudes.</p>
WEDNESDAY, JULY 21, 2021	<p>Reading 1: 2 Cor 4:14-5:1 Eternal building from God</p> <p>Gospel: Jn 12:23-28 Grain of wheat should fall into the earth and die.</p>
THURSDAY, JULY 22, 2021	<p>Reading 1: Rom 8:35-39 Who can separate us from the love of Christ?</p> <p>Gospel: Jn 20:1-18 Mary Magdalene proclaims the risen Christ.</p>
FRIDAY, JULY 23, 2021	<p>Reading 1: 1 Cor 15:1-11 Apostle proclaims the Risen Christ</p> <p>Gospel: Jn 20:19-29 Risen Christ appears to the Apostles.</p>



July 19 - 23

Prayer & fasting for success of the Church construction



Day	Family
Monday	Aniamma Edappully
Tuesday	Thresia Wiggins
Wednesday	Jijo & Saly family
Thursday	Thomas & Briget
Friday	Elsamma Pachikara

Click here to sign up for the day of Fasting & Prayer

The following are suggestions for each family on their the day of prayer and fasting for the success of our Church construction:

- Participate in Holy Mass (or Online Mass)
- Fast at least one full meal if possible
- Pray the Rosary (if possible full Rosary - Glorious, Joyful, Sorrowful and Luminous)
- 1 Divine Mercy chaplet
- Pray the "Apostles' Creed" 33 times
- Pray the "Flying Novena" (Memorare) 9 times
- Confession whenever possible



CHURCH CONSTRUCTION UPDATES

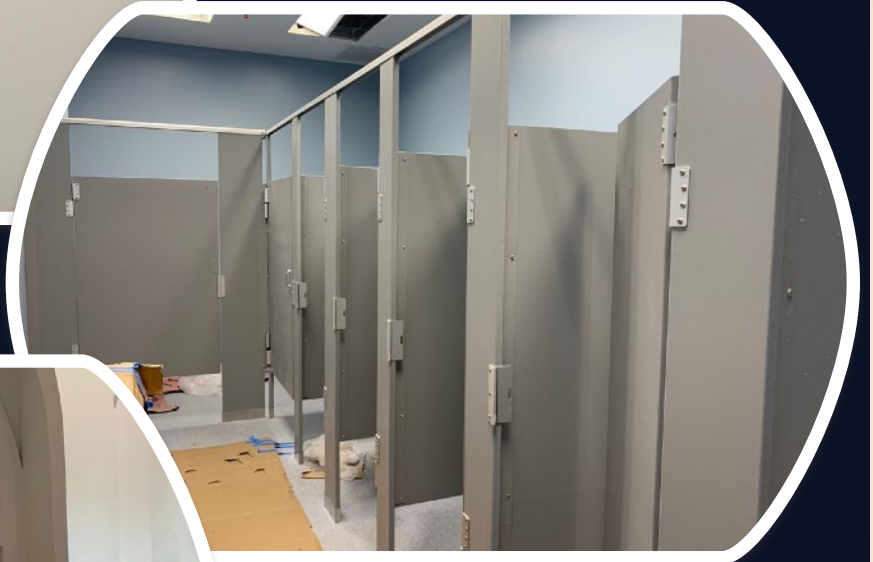
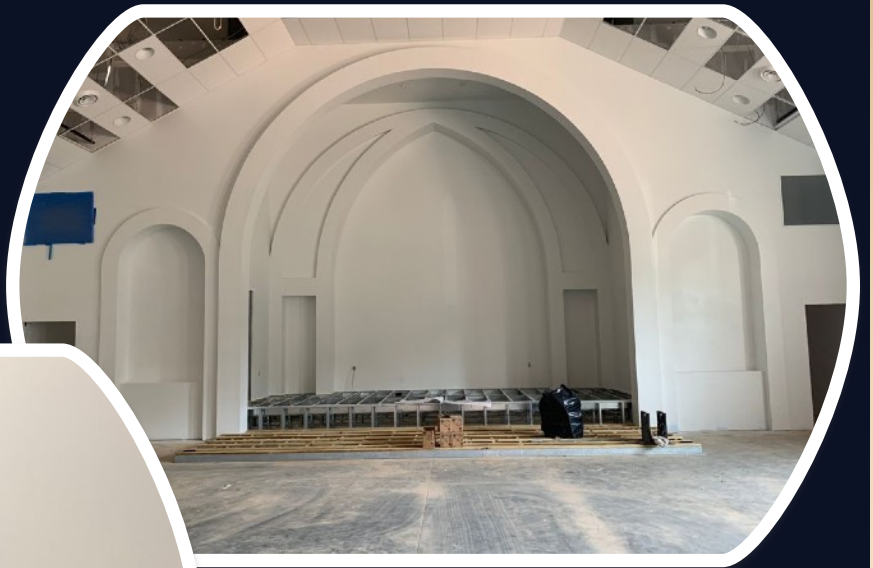

CHURCH CONSTRUCTION UPDATES

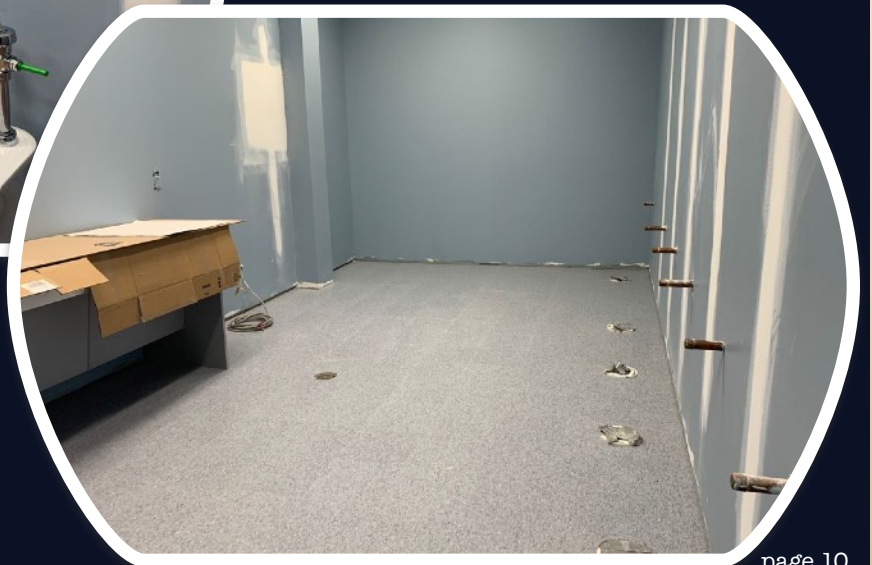
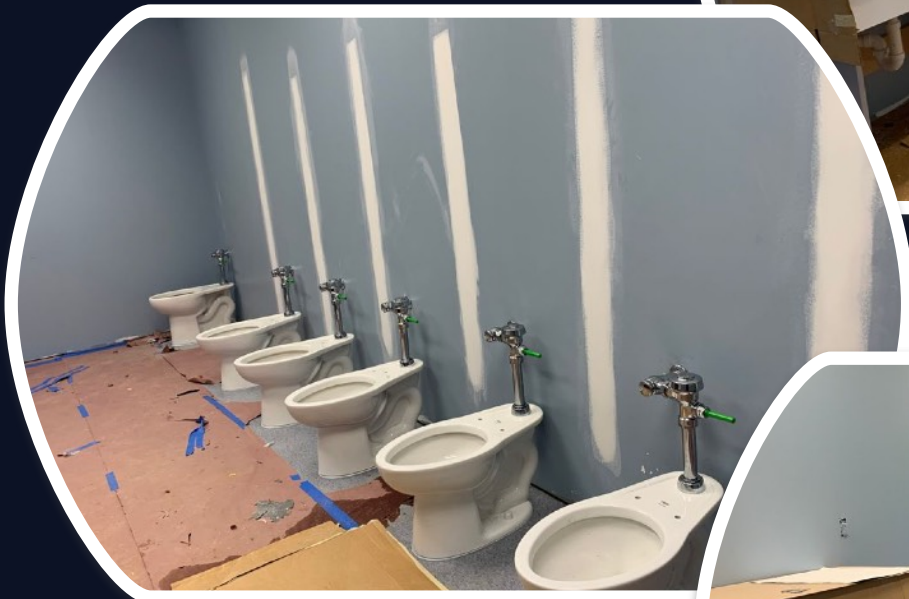
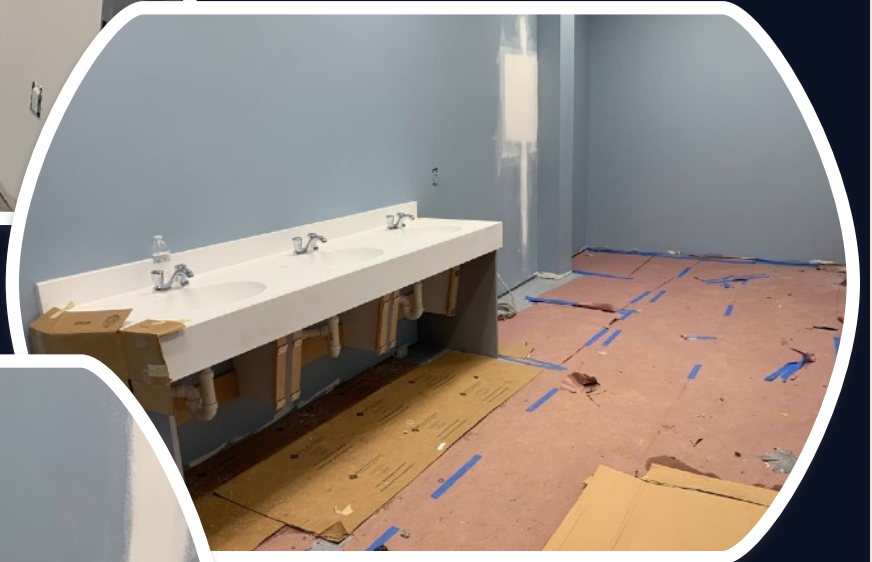

Editorial Board

Rev. Fr. Roy Moolachalil

Tessie Alapatt

Manoj Mathew

Thomas Abraham

Binoy Mathews

Rashmi Roy

Biju Issac

Shellin Jose

Boby Augustine

Justin Jose

Dignamartha Kakkanattu

Venassa Jijo

Riya Roy

Rona Roy

Click on the links below:

- [E-mail us.](#)
- [Join the OLPH Voice mailing list.](#)
- [See past issues of OLPH Voice newsletter.](#)
- [Introduce your family in “Get to know an OLPH family”.](#)

Mailing Address:

Rev. Fr. Roy Moolachalil
2900 Olney Sandy Spring Road
Olney, MD 20832

Church Building Address (under construction):

20533 Zion Road
Gaithersburg, MD 20882